Elephant Nigun

Altsaxophon
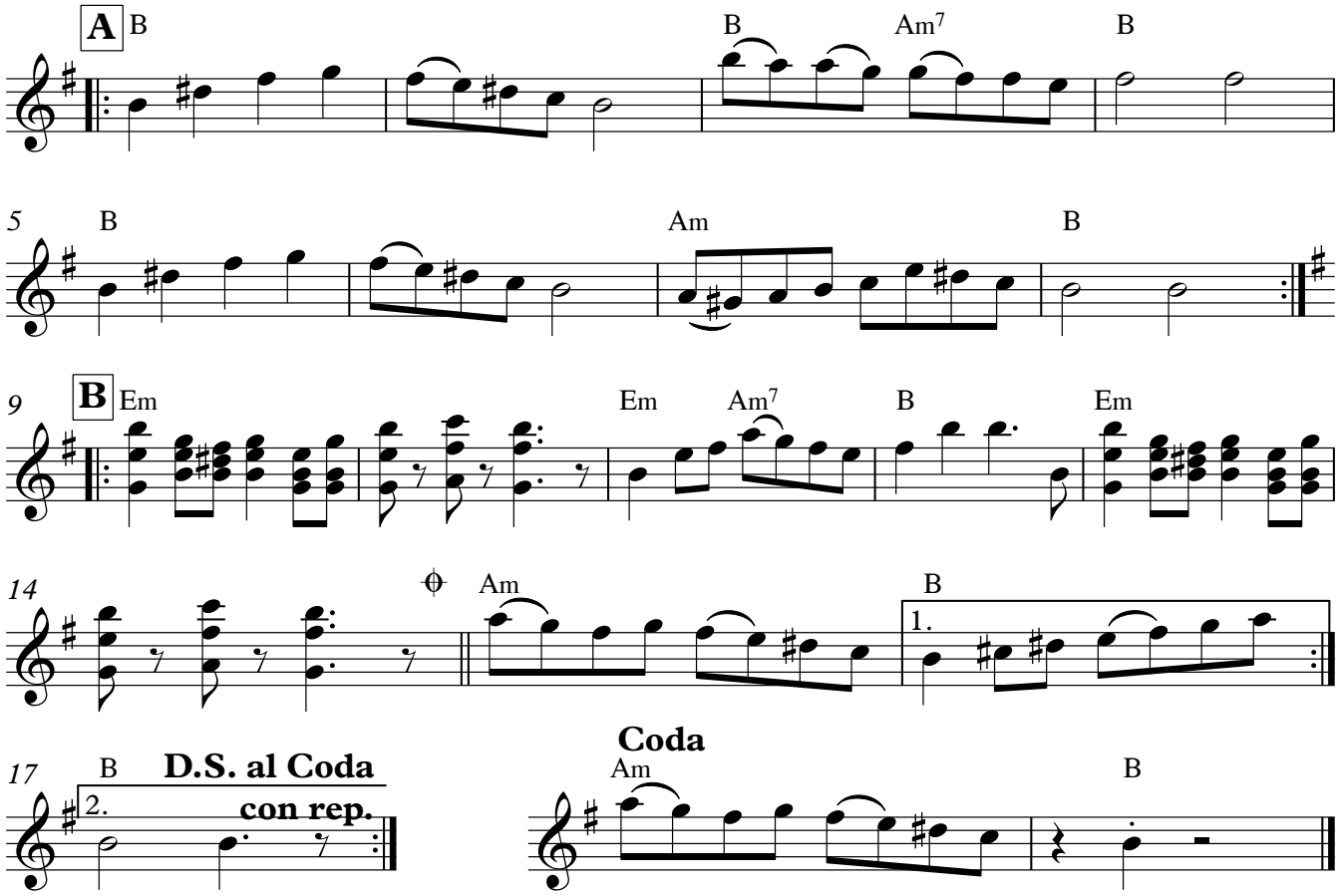
Helmut Eisel