A Never Ending Lunch

Alto Saxophone
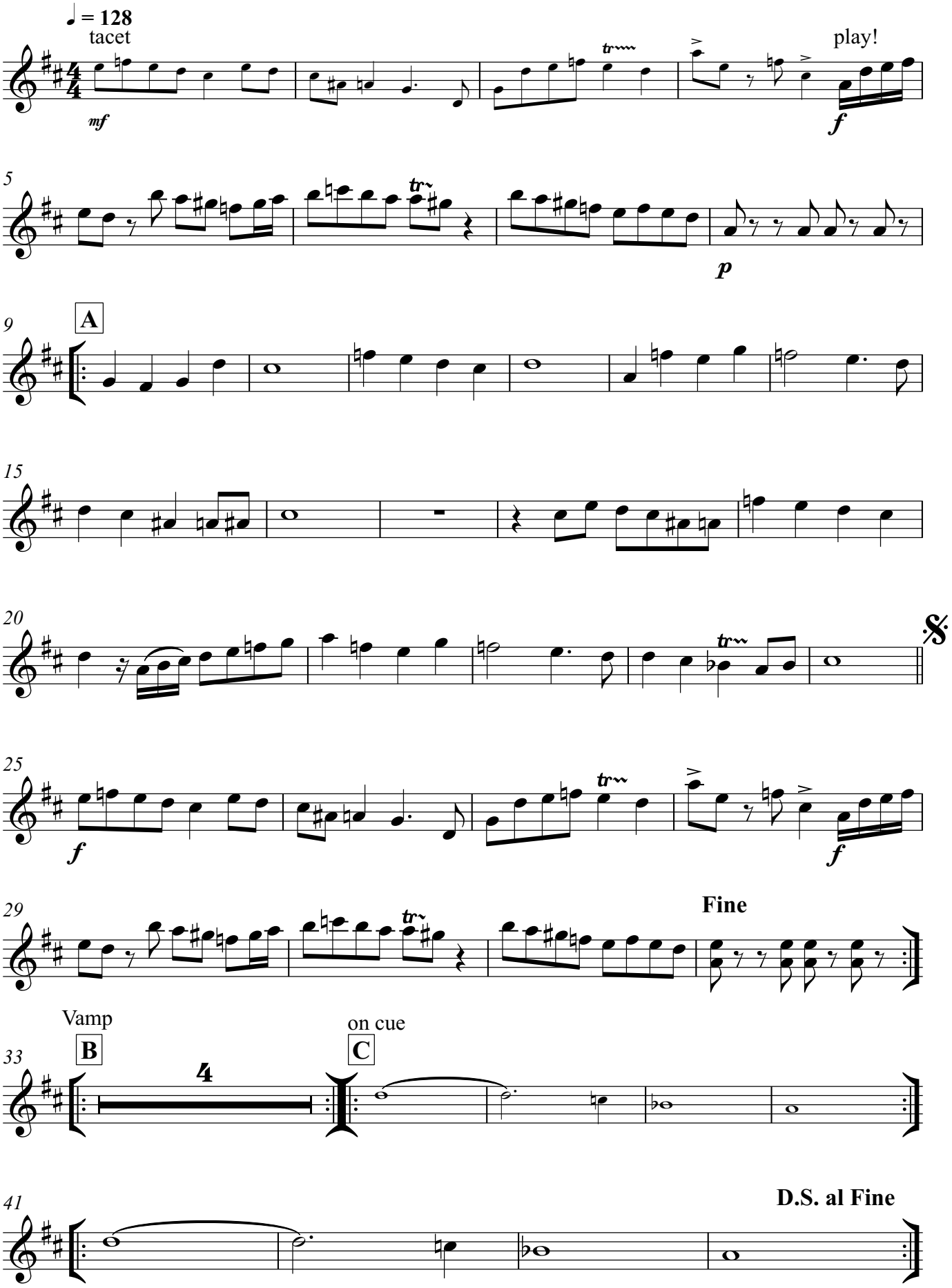
Helmut Eisel