

Two Sides of Jerusalem

Violoncello

unter Verwendung der Melodie "Jerusalem of Gold"

(Naomi Shemer / trad.)

Helmut Eisel

A ♩ = 72

13

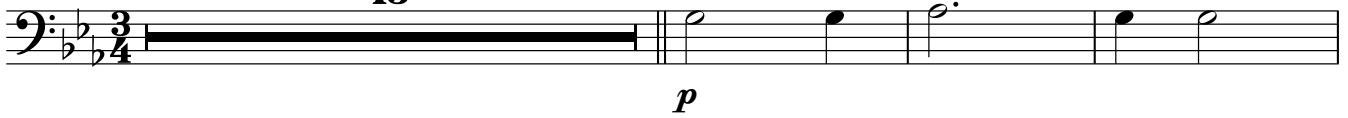

17

22

B

7

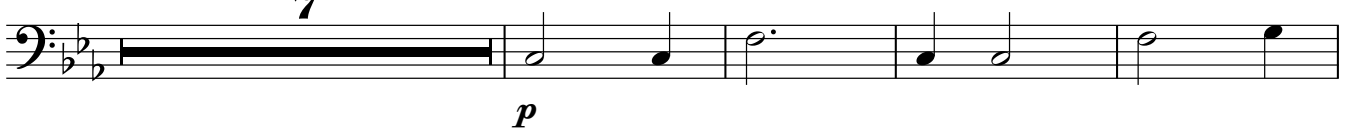

33

38

Fm

C

C7

Fm

Cm

G

45

6

C

57

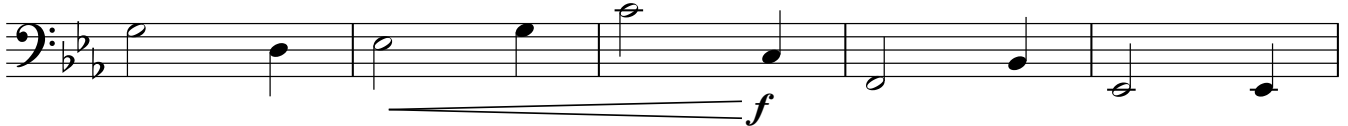

62

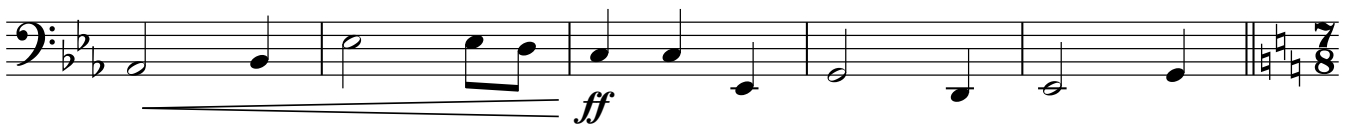

67

D ♩ = 200

4

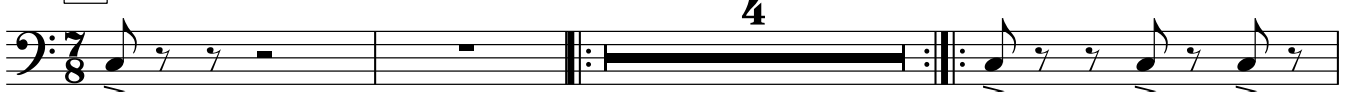

74

77

81 **E**

85 *tutti*

93 *tutti*

97 **F**

102

105 **G**

110

116

121 **H**

125 **2.**
