

Chanukkah-Freilach

Klarinette in B1

auf der Basis zweier traditioneller Chanukkah-Melodien

Helmut Eisel

Moderato

Allegro ♩ = 136

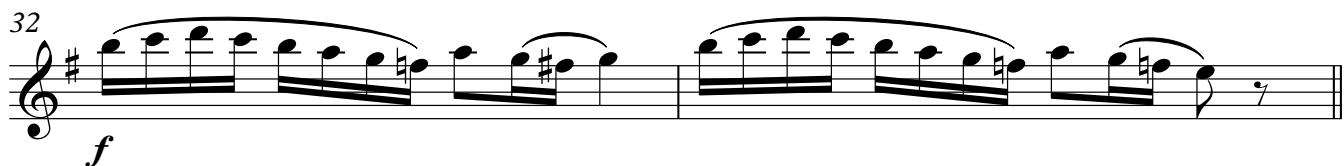
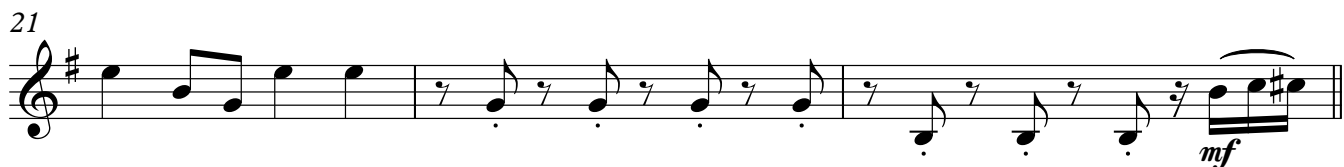
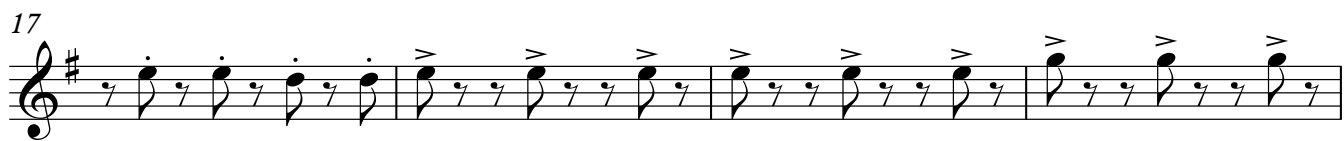
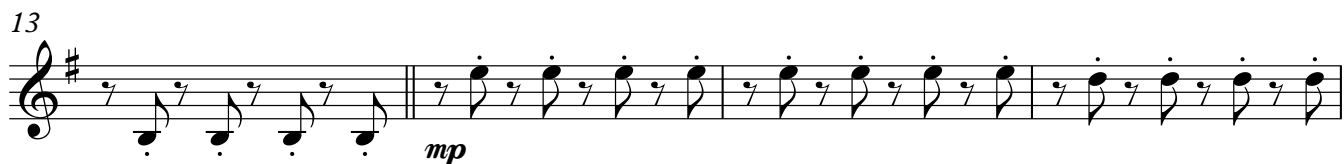
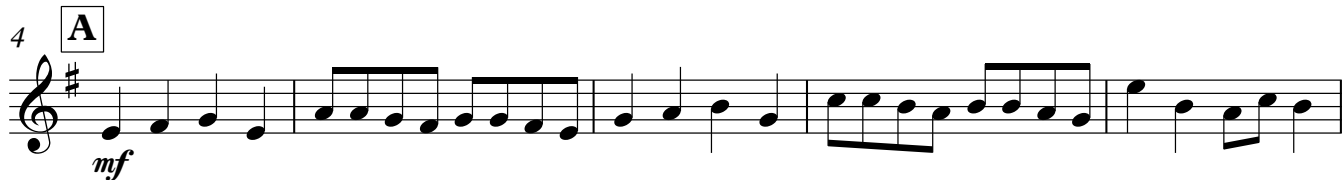

Klarinette in B1

38 *mf*

41 *f*

44 **C** D7 impro *p* F#

49 F# Gmaj7

54 Em A7

58 stop impro D7 **D** *p*

62 F# F# *mp*

67 Gmaj7 Em *mf*

71 A7

75 **E** G *f*

79 C G

83

mf

87

91

f

95

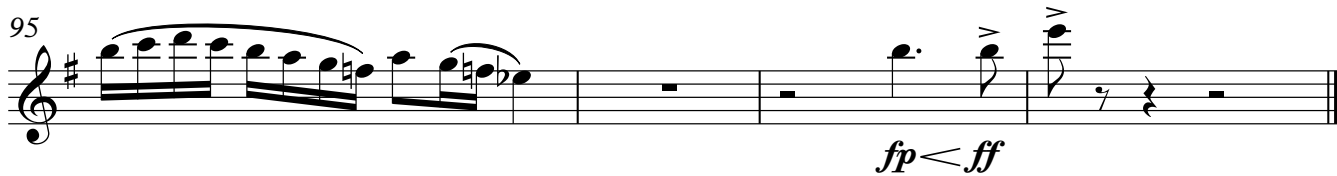

fp < ff
