

BB2,3,4

DON JUAN'S FREILACH

THE KLEZMER'S FREILACH - NON TI FIDAR, O MISERA

TRADITIONAL

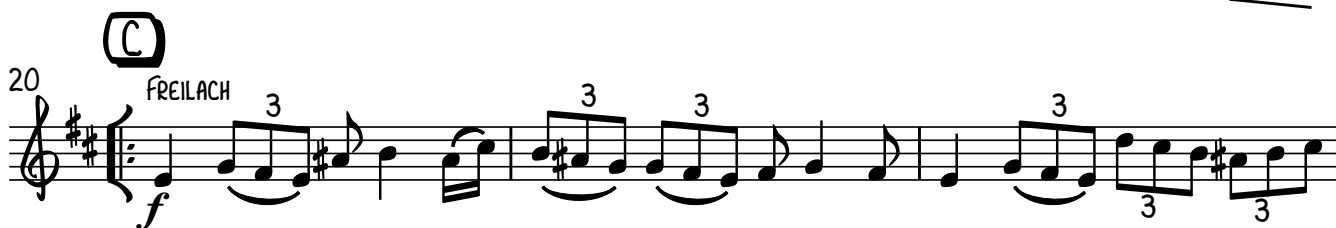
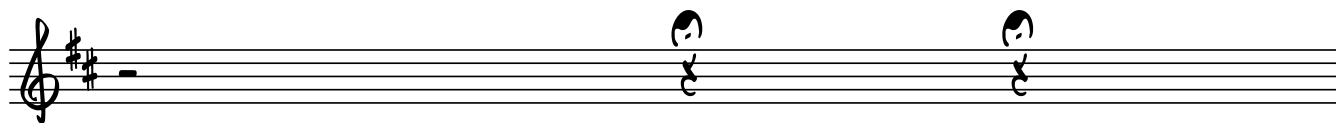

2 BB2,3,4

30

1. 2.

33 **D** ♩ = 80

33

p

36

36

40

40

mf

43

43

p

47

SING: OJ-OJ...

47

mf

51

D.S. CON REP AL CODA

♩ = 180

51

53

Am⁶ B⁷ Em B Em

53
