My Yiddische Mame
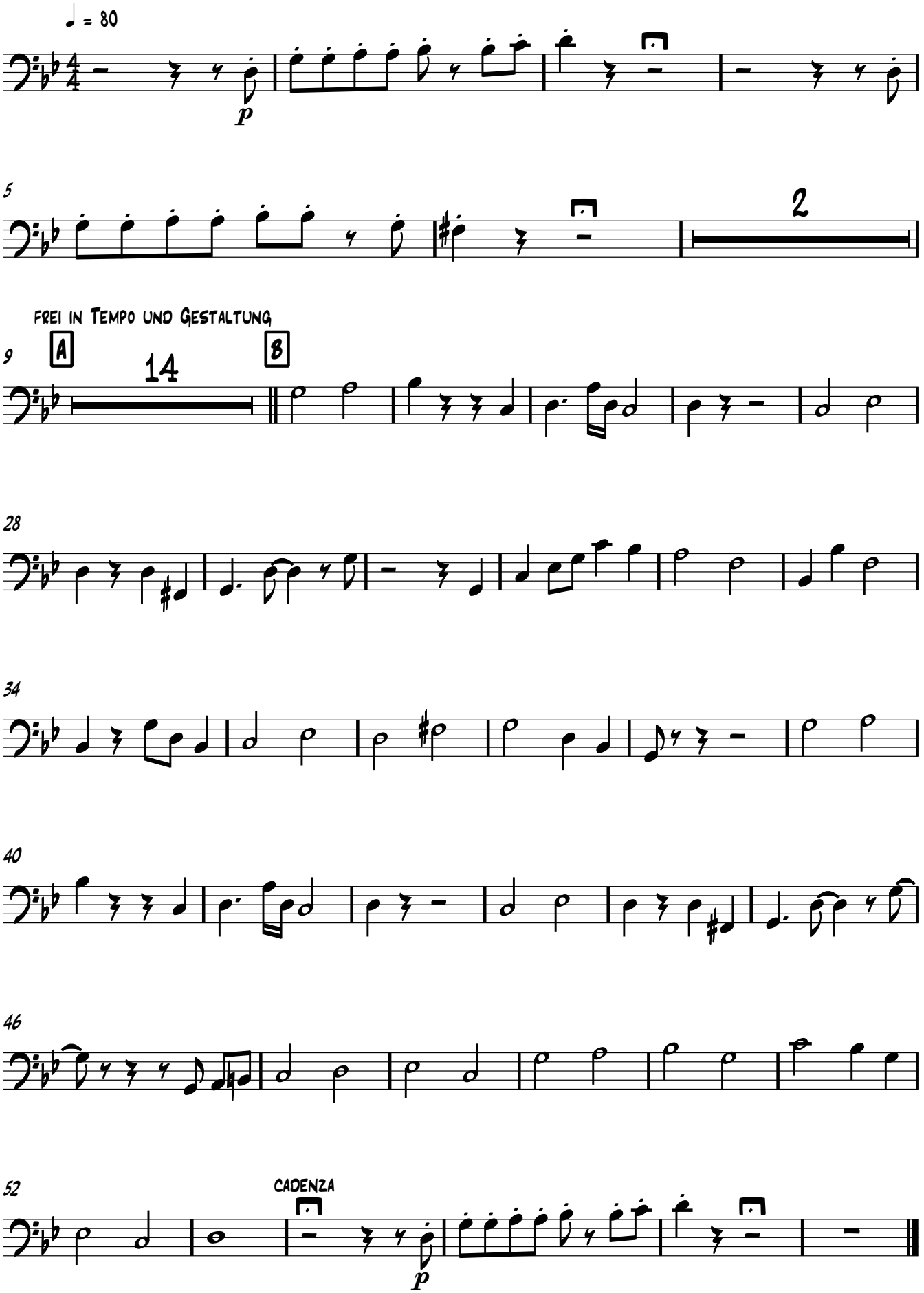
Bass