Kontrafagott

Don't Speak... Play!

Workshop-Version AABA
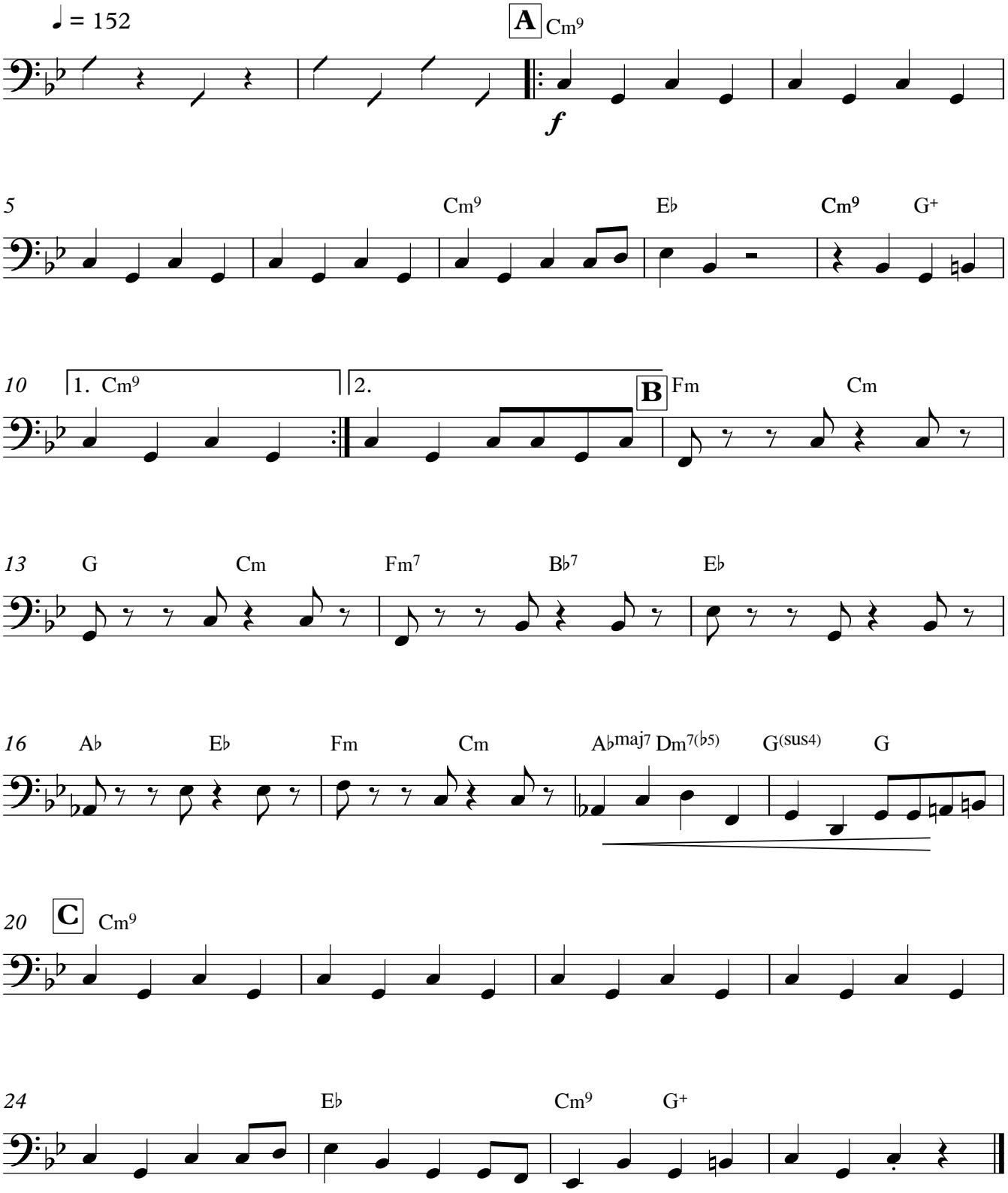
Helmut Eisel