Zemer Atik

Bass
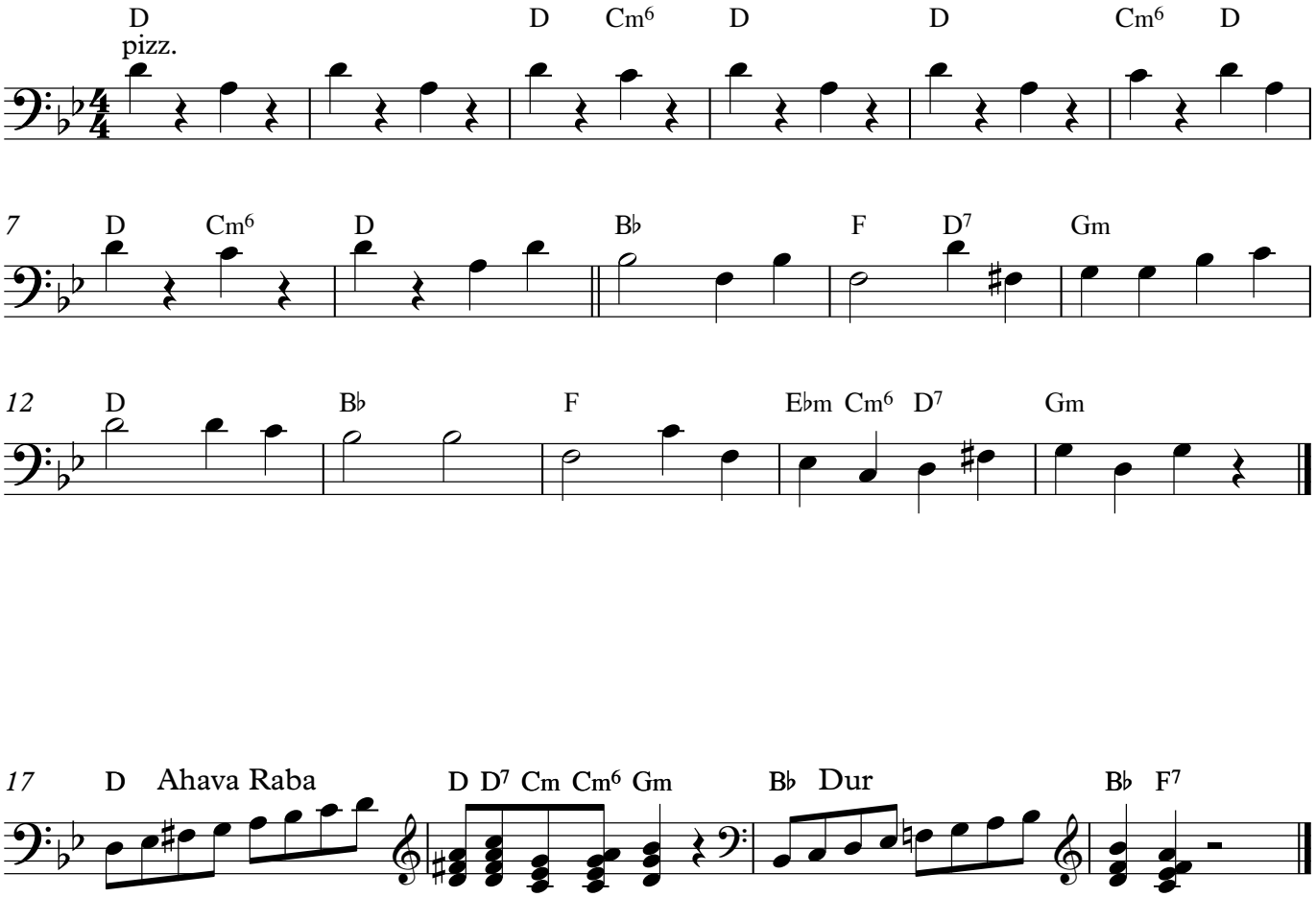
trad., bearb. Helmut Eisel