Bass

Der uralte Kindernigun
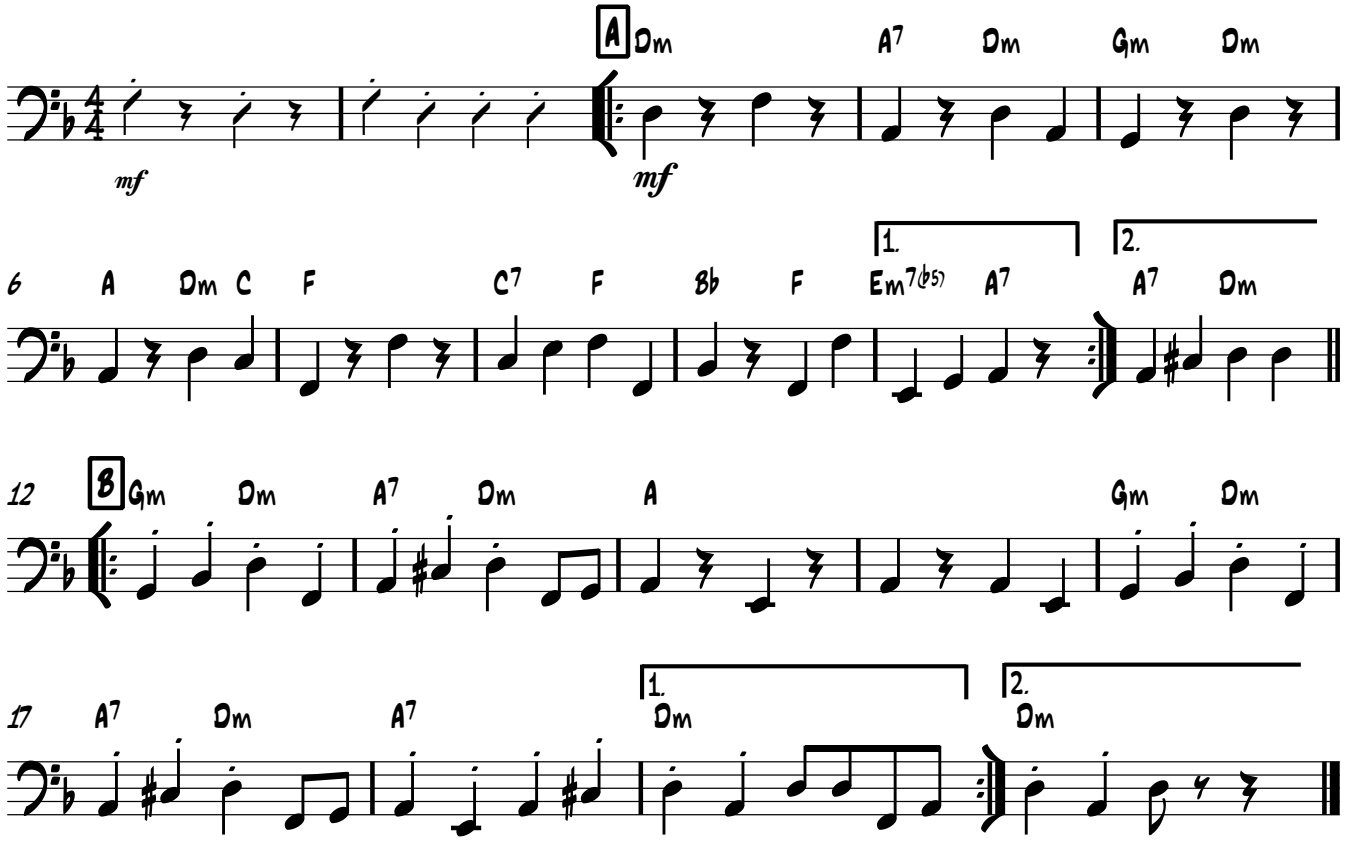
Helmut Eisel