

# A Turkish Woman in Berlin

C-Stimme

Helmut Eisel

**A**  $C \text{ } \text{♩} = 120$   
1. x Solist, Wdh. alle

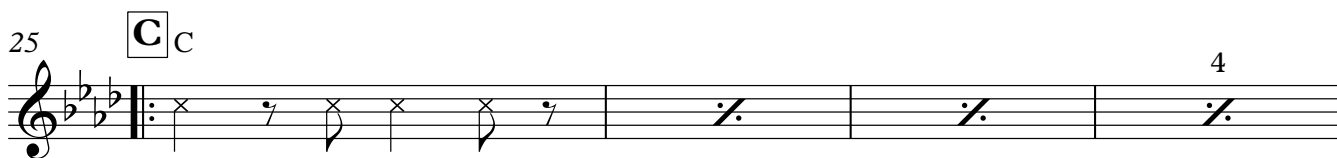
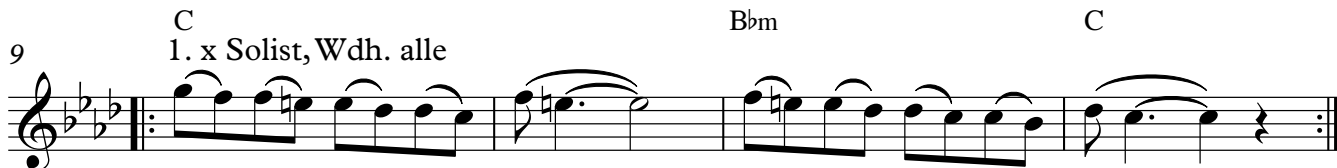

41 **D**  
*legato* *legato*  
 3

45  
*legato* *legato*  
 3

48 **E** ♩ = 180  
 solo  
*mf*

52 *f* tutti *mf* solo

57 *f* tutti

62 **F** A7 vamp: impro (allmählich lauter werden)

67 **G** on cue A7 Bb6 Em7(b5) *f*

73 Gm continue impro *p*

78 *mf*

84 **H** *f* 1. 2.

# A Turkish Woman in Berlin

Helmut Eisel

**A**  $\text{D} \text{♩} = 120$   
1. x Solist, Wdh. alle

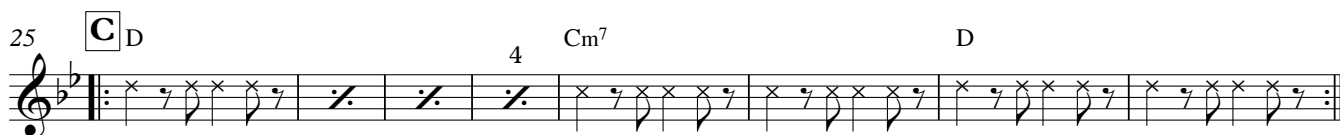
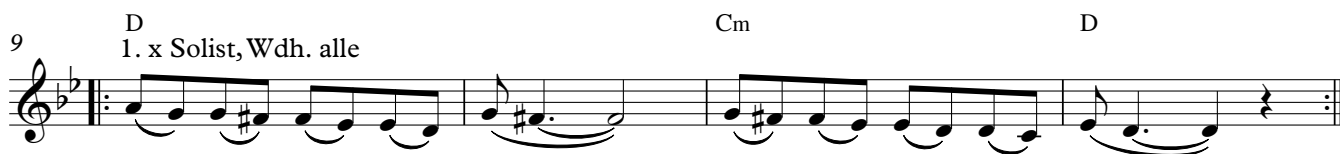

♩ = 180

48 solo **E**

*mf*

52 tutti

*f*

56 solo

*mf*

60 tutti

*f*

64 **F** vamp: impro (allmählich lauter werden)

*ff*

68 on cue **G**

*ff*

76 continue impro

*p* *mf*

84 **H**

*f*

87

*f*

# A Turkish Woman in Berlin

Helmut Eisel

**A**  $\text{D} \text{♩} = 120$   
1. x Solist, Wdh. alle

6

9  $\text{D}$   $\text{Cm}$   $\text{D}$   
1. x Solist, Wdh. alle

13 **B**

17

21 1. x Solist, Wdh. alle

25 **C**  $\text{D}$  4  $\text{Cm}^7$   $\text{D}$

33

37

41 **D**  $\frac{4}{4}$  *legato*  $\frac{3}{4}$  *legato*

48 **E**  $\text{♩} = 180$   $\frac{4}{8}$  *f* *tutti*

56  $\frac{4}{4}$  *f* *tutti*

64 **F** *vamp: impro (allmählich lauter werden)*  $\frac{7}{8}$   $B^7$

68 **G** *on cue* *ff*  $\text{V}C^6$   $F\#m7(b5)$

74  $Am$   $Bb$   $\frac{4}{4}$   $B^7$  *p* *mf*

81  $\frac{4}{4}$  **H** *f*

87 1. 2.

Bassklarinete in B

# A Turkish Woman in Berlin

Helmut Eisel

**A**  $\text{D} \text{♩} = 120$   
1. x Solist, Wdh. alle

45 *legato* *legato*

48 **E** ♩ = 180 *f* *tutti*

56 *f* *tutti*

64 **F** *vamp: impro (allmählich lauter werden)*

68 *on cue* **G** *ff*

74 *p* *mf*

81 **H** *f*

87 1. 2.

# A Turkish Woman in Berlin

Eb

Helmut Eisel

**A**  $\text{♩} = 120$   
1. x Solist, Wdh. alle

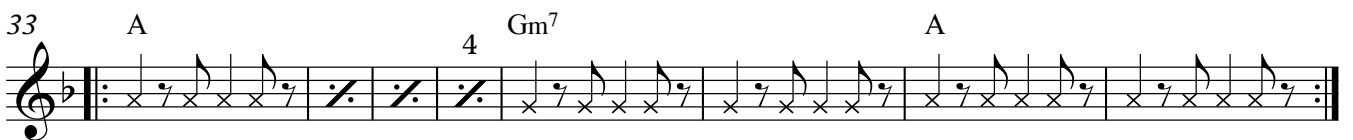
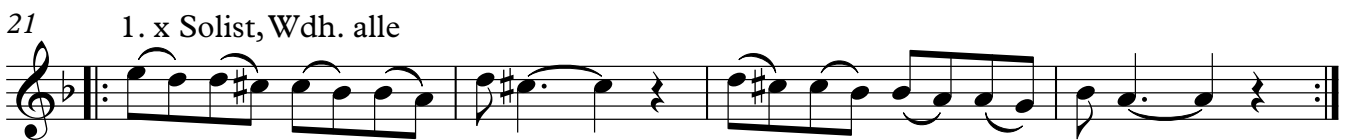
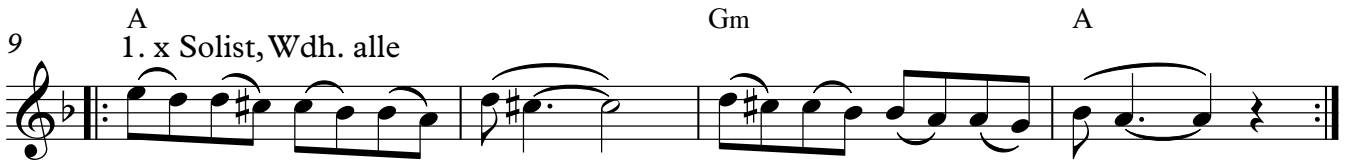
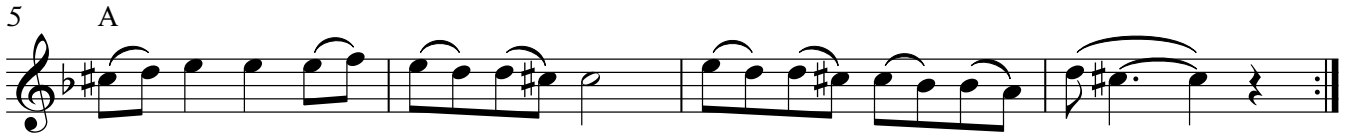

2  $\text{♩} = 180$   
48 solo **E**  
*mf*

52 tutti  
*f*

56 solo  
*mf*

60 tutti  
*f*

vamp: impro (allmählich lauter werden)

64 **F#7** **F**

**G** on cue  
68 *ff*  
F#7 G6 C#m7(b5)

74 Em continue impro  
*p* *mf*

81

84 **H**  
*f*  
1. 2.

# A Turkish Woman in Berlin

lead  
Klavier

Helmut Eisel

**A**  $\text{C} \text{♩} = 120$   
1. x Solist, Wdh. alle

4  
4

7

**C** 1. x Solist, Wdh. alle

**B♭m** **C**

4  
4

13

**B** **C7** **Fm7** **B♭m6** **C7**

4  
4

17

**C7** **Fm7** **C7** **B♭m7** **C7**

4  
4

21

**C**

25

Impro

31

35

38

41

**D**

45

legato

legato

3

48

**E** solo  $\text{♩} = 180$

mf

mf

mf

f

f

4

2

4

tutti

54

solo

mf

mf

f

4

F

59

tutti

mf

f

mf

4

vamp: impro (allmählich lauter werden)

64

**F**<sup>A</sup>

mf

f

4

2

on cue

**G**<sup>A7</sup>

70  $Bb^6$   $Em^{7(b5)}$   $Gm$

76  $Ab$  4

*p*

80  $A^7$  4

*mf*

84 **H** 1. 2.

*f*

# A Turkish Woman in Berlin

Viola

Helmut Eisel

**A** C  $\text{♩} = 120$   
1. x Solist, Wdh. alle

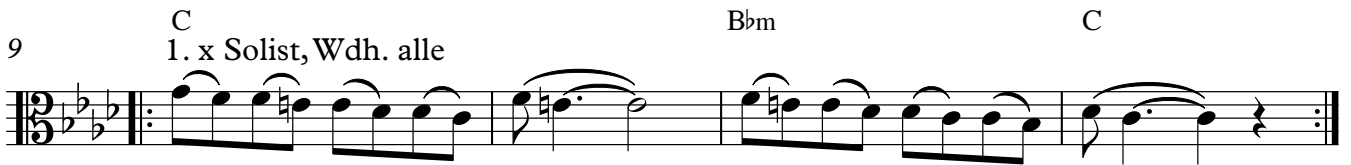
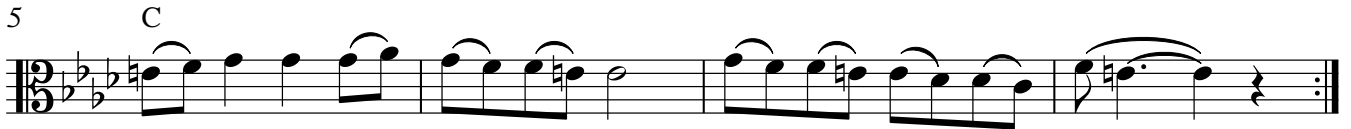

2

**E** ♩ = 180

48

solo

tutti

53

solo

58

tutti

63

**F** A7 vamp: impro (allmählich lauter werden)

67

**G** A7 on cue

Bb6

Em7(b5)

73

Gm

continue impro

78

84

**H**

88

# A Turkish Woman in Berlin

Violoncello

Helmut Eisel

**A**  $C \text{ } \text{♩} = 120$   
1. x Solist, Wdh. alle

C

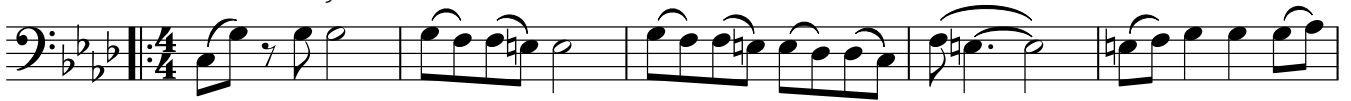

6

C  
1. x Solist, Wdh. alle

11

Bbm

C

**B**

16

21

1. x Solist, Wdh. alle

25

**C** C

4

Bbm<sup>7</sup>

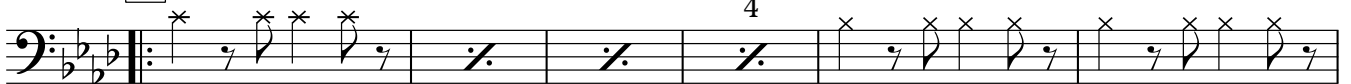

31

C

C

36

4

Bbm<sup>7</sup>

C

41

**D**

4

48

**E**  $\text{♩} = 180$

4

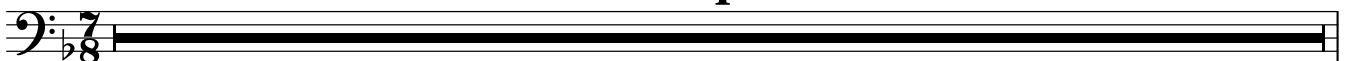

52 *tutti*

*f* 4

60 *tutti*

*f*

64 **F** *vamp: impro (allmählich lauter werden)*  
A7

68 **G** *on cue*

*ff*

74

*p* *mf*

81 **H**

*f*

85

1.

88

2.

# A Turkish Woman in Berlin

Helmut Eisel

**A** ♩ = 120

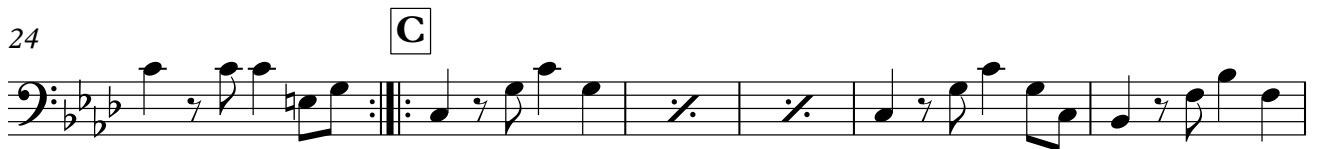
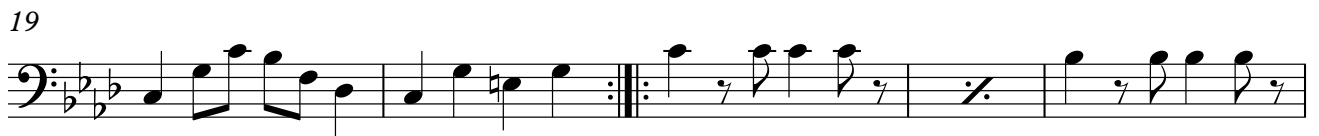

45

arco

48 **E** ♩ = 180

54

59

64 **F** vamp: impro (allmählich lauter werden)

68 **G** on cue

74

79

83

**H**

87 1.

2.
