

Albertine's Dance

Helmut Eisel

solo

Klarinette 1 in B *mf*

Klarinette 2 in B *p*

Klarinette 3 in B *p*

Bassklarinette in B *p*

Klavier

Violine I *solo*

Violine II *p*

Viola *p*

Violoncello *p*

Bass

5

Kl. 1 *tutti*

Kl. 2

Kl. 3

B. Kl.

Klav.

Vi. I *tutti*

Vi. II

Vla.

Vc.

Bs.

9

Kl. 1 *mf*

Kl. 2 *mf* *p* *mf* *p* *mf*

Kl. 3 *mf* *p* *mf* *p* *mf*

B. Kl. *mf* *p* *mf* *p* *mf*

Klav. *mf*

Fm Fm D^o Fm Fm G7 C7 Fm Fm D^o Fm

VI. I *mf*

VI. II *mf* *p* *mf* *p* *mf*

Vla. *mf* *p* *mf* *p* *mf*

Vc. *mf* *p* *mf* *p* *mf*

Bs. *mf* pizz.

15 **To Coda**

Kl. 1 *f* *mf*

Kl. 2 *f* *mp* *mp*

Kl. 3 *f* *mp* *mp*

B. Kl. *f* *mp* *mp*

Klav. *f*

Fm⁷ G A^b C7 Fm B^bm Fm C7 Fm F7 B^bm Fm G7 C F

To Coda

VI. I *f*

VI. II *f*

Vla. *f*

Vc. *f*

Bs. *f* *pizz.*

Fm⁷ G **To Coda** A^b C7 Fm

30

Kl. 1

Kl. 2

Kl. 3

B. Kl.

Klav.

VI. I

VI. II

Vla.

Vc.

Bs.

34

Kl. 1

Kl. 2

Kl. 3

B. Kl.

Klav.

VI. I

VI. II

Vla.

Vc.

Bs.

38

Kl. 1

Kl. 2

Kl. 3

B. Kl.

Klav.

VI. I

VI. II

Vla.

Vc.

Bs.

42

schneller Two Beat
C ♩ = 210

Kl. 1

Kl. 2

Kl. 3

B. Kl.

Klav.

schneller Two Beat
B♭ ♩ = 210

VI. I

VI. II

Vla.

Vc.

schneller Two Beat
♩ = 210

Bs.

48 C

Kl. 1
Kl. 2
Kl. 3
B. Kl.
Klav.
VI. I
VI. II
Vla.
Vc.
Bs.

56

Kl. 1
Kl. 2
Kl. 3
B. Kl.
Klav.
VI. I
VI. II
Vla.
Vc.
Bs.

68 Cm

Kl. 1 *ff* Cm

Kl. 2 *ff* Cm

Kl. 3 *ff* Cm

B. Kl. *ff* Bbm

Klav. *ff* *p* *mf* 2 2 2

VI. I *ff*

VI. II *ff*

Vla. *ff*

Vc. *ff*

Bs. *ff* *mf* 2 2 2

78

Kl. 1 *mf*

Kl. 2 *mf*

Kl. 3 *mf*

B. Kl. *mf*

Klav. *mf* 2 2 2 2

VI. I *mf*

VI. II *mf*

Vla. *mf*

Vc. *mf*

Bs. *mf*

86 $\text{♩} = 120$

Kl. 1 *ff* *f*

Kl. 2 *ff* *f*

Kl. 3 *ff* *f*

B. Kl. *ff* *f*

Klav. *ff* *f* C C⁷ B^bm⁷ C⁷ G C

VI. I *ff* *f*

VI. II *ff* *f*

Vla. *ff* *f*

Vc. *ff* *f*

Bs. *ff* *f* $\text{♩} = 120$ play!

2

92 $\text{♩} = 66$

Kl. 1 *mf* *p*

Kl. 2 *mf* *p*

Kl. 3 *mf* *p*

B. Kl. *mf* *p*

Klav. B^bm C B^bm B^bm G^o C F^m F^m D^o F^m

VI. I *mf* *p*

VI. II *mf* *p*

Vla. *mf* *p*

Vc. *mf* *p*

Bs. *mf* *p* $\text{♩} = 66$ F^m F^m D^o F^m

98

Albertine's Dance

Helmut Eisel

To Coda

19

Bbm Fm G⁷ C F

21 **D.S. al Coda**

25

26 ♩ = 120

ff ff C⁷ Bbm⁷ C⁷ G⁷ C

30

34

ff

38

f

42

Piano + Klarinette

ff

45

Piano + Klarinette

$Bb \text{ } \bullet = 210$ **schneller Two Beat**

ff

48

Bb

pp

p

4

pp

p

52

2

2

p

56

2 2 2 2

64 Bb 4 Bbm

mf ff p

69

p mf

72

2 2 2

78

mf

82

2 2

86 $\text{♩} = 120$

ff *f* *f*

C C C⁷ Bbm⁷ C⁷ G C

90

2 2

Bbm C Bbm Bbm G° C

96 $\text{♩} = 66$

Fm Fm D° Fm Fm Fm G⁷ C⁷

100

Fm Fm D° Fm Fm⁷ G Ab C⁷ Fm

Violine I

Albertine's Dance

Helmut Eisel

solo

5 tutti

9 mf

13 f To Coda

16 4

21 D.S. al Coda

25 ff $\text{♩} = 120$
solo cl oder vl1

28 tutti

30 *f*

33 *ff*

36 *f*

39

41 *ff*

45 $\text{♩} = 210$
B \flat **schneller Two Beat** 8

56 4 *mp* *mf*

66 8 *ff*

78 *mf* *ff*

88 $\text{♩} = 120$

f

91

Bbm C

94

Bbm G° C

96 $\text{♩} = 66$

Fm D° Fm Fm Fm G7 C7

100

Fm Fm D° Fm Fm7 G Ab C7 Fm

Violine II

Albertine's Dance

Helmut Eisel

27 *ff*

30 *f*

34 *ff*

37 *f*

41 *ff*

45 *Bb* ♩ = 210 **schneller Two Beat** **8**

56 **2** *p* *mf*

66 **8** *ff* *mf*

81 *ff*

88 ♩ = 120 *f*

Viola

Albertine's Dance

Helmut Eisel

5

9

9 

13

16

21

25

25 

27

30

34

37

41

45

56

64

78

88 ♩ = 120

91

96 ♩ = 66

101

Violoncello

Albertine's Dance

Helmut Eisel

5

9

To Coda

13

16

D.S. al Coda

21

25

88 ♩ = 120

91

96 ♩ = 66

101

Albertine's Dance

Helmut Eisel

p

5

9

mf *p* *mf* *p*

13 **To Coda**

mf *f*

16 *mp*

18 *mp*

21 **D.S. al Coda**

25 *♩ = 120*

28

88 ♩ = 120

91

96 ♩ = 66

101

Albertine's Dance

Helmut Eisel

solo

mf

5

tutti

tutti

9

mf

13

f To Coda

16

mf

18

21

25

$\text{♩} = 120$
solo cl oder vl1

ff

27

tutti

30

f

33

ff

36

f

39

41

ff

45

schneller Two Beat
 $\text{C} \text{♩} = 210$

48 C 7 4

62 mp mf

68 Cm 8 ff

78 mf ff

88 ♩ = 120 f

91

94 ♩ = 66

97

101

Albertine's Dance

Helmut Eisel

1
p

5
p

9
mf *p* *mf* *p* **To Coda**

13
mf *f*

16
mp

18
mp

21
D.S. al Coda

25
♩ = 120

27 *ff*

30 *f*

34 *ff*

37 *f*

41 *ff*

45 *C* = 210 **schneller Two Beat** **8**

56 **2** *p* *mf*

66 *Cm* **8** *ff* *mf*

80 *ff*

88 ♩ = 120
f

91

96 ♩ = 66
mf *p* *mf* *p* — *mf*

101
f

Albertine's Dance

Helmut Eisel

1

p

p

5

9

mf *p* *mf*

13 **To Coda**

mf *f*

16

mp

18

mp

21 **D.S. al Coda**

25

$\text{♩} = 120$

27

ff

30

f

34

ff

37

f

40

ff

45

$\text{♩} = 210$
C
schneller Two Beat

8

56

p

64

Cm

mf *ff*

8

78

mf *ff*

88 ♩ = 120

91

96 ♩ = 66

101

Albertine's Dance

Helmut Eisel

Altsaxophon

ff

♩ = 210
schneller Two Beat

8 4

p *mf* *ff*

8 *mf*

ff

f *f*

Altsaxophon

♩ = 66

mf *p* *mf* *p* *mf*

f

Bass

Albertine's Dance

Helmut Eisel

8

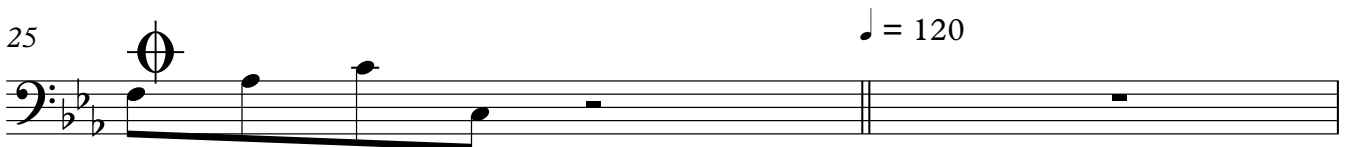
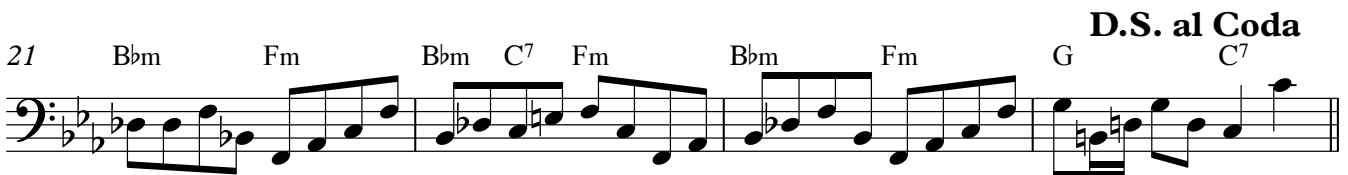
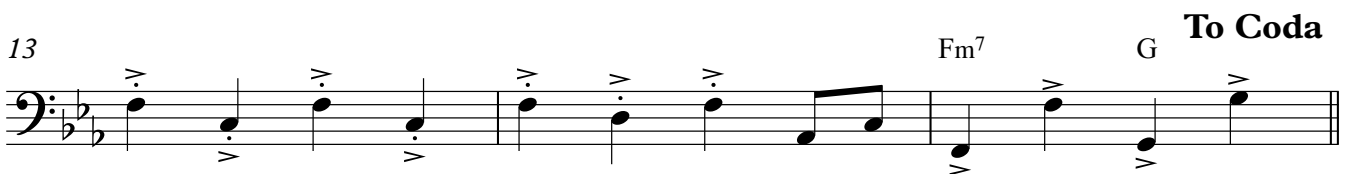
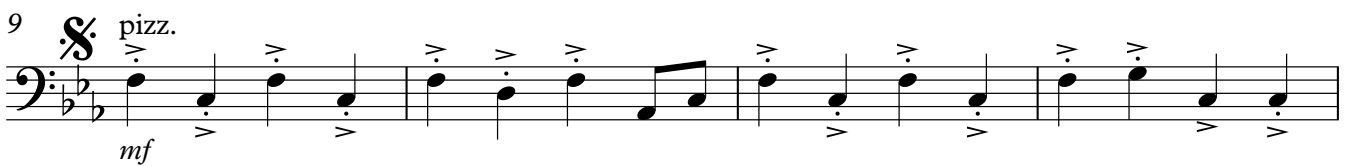
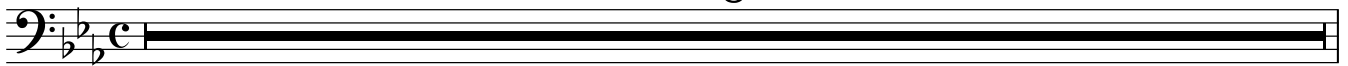

78

83

88

$\text{♩} = 120$
play!

94

$\text{♩} = 66$

99

Fm G7 C7 *Fm* *Fm D° Fm* *Fm7 G* *Ab C7 Fm*
