

Badeken die Kallah

Helmut Eisel

Rubato

Am Am

leadsheet

C

C2-4

Viola

Violoncello

Klarinette in Bb1

Bb2-4

Bassklarinette in B

Eb

Eb2-4

Baritonsaxophon

Horn in F

Klavier

Akustischer Bass

Drum Set

Rubato

12 E Am B7 E7 Am Am

Fl.

Kl.

Vi. 1

Vla.

Vc.

Kl. 1 F# Bm C#7 F#7 Bm Bm

Kl. 2

B. Kl.

Akl. C#7 F#m G#7 C#7 F#m F#m

Asax.

Bar. Sax.

Hn.

Klav.

A. Bass

Dr.

A

♩ = 108

18 F Bm7(b5) E7 Am Hora Am

Fl. F Bm7(b5) E7 Am *mf* Am

Kl. F Bm7(b5) E7 Am *mf*

Vi. 1

Vla.

Vc.

Kl. 1 G C#7 F#7 Bm *mf* Bm

Kl. 2

B. Kl.

Akl. D G#7 C#7 F#m *mf*

Asax.

Bar. Sax.

Hn.

Klav.

A. Bass

Dr. ♩ = 108 A

27 Am/G Am/F# Em/B B7 E E7 Am

Fl.

Kl.

Vi. 1

Vla.

Vc.

Kl. 1 Bm/A Bm/G# F#m/C# C#7 Bm

Kl. 2

B. Kl.

Akl.

Asax.

Bar. Sax.

Hn.

Klav.

A. Bass

Dr.

mf

35 Am/G Fmaj7 C/G G7 C Gm/E

Fl.

Kl.

Vi. 1

Vla.

Vc.

Kl. 1 Bm/A Gmaj7 D/A A7 D Am/F#

Kl. 2

B. Kl.

Akl.

Asax.

Bar. Sax.

Hn.

Klav.

A. Bass

Dr.

43 Am Am/G F Am/E Dm Am/C Gm/E Am

Fl. Am Am/G F Am/E Dm Am/C Gm/E Am

Kl. Am Am/G F Am/E Dm Am/C Gm/E Am

Vi. 1 - - - - - Gm/E Am

Vla. - - - - - Gm/E Am

Vc. - - - - - Gm/E Am

Kl. 1 Bm Bm/A G Bm/F# Em Bm/D Am/F# Bm

Kl. 2 - - - - - Am/F# Bm

B. Kl. - - - - - Am/F# Bm

Akl. Am Am/G F Am/E Dm Am/C Gm/E Am

Asax. - - - - - Em/C# F#m

Bar. Sax. - - - - - Em/C# F#m

Hn. - - - - - Dm/B Em

Klav. [Piano accompaniment]

A. Bass [Bass line]

Dr. [Drum line]

Detailed description of the musical score: This page contains measures 43 through 50 of a musical score. The score is arranged in a standard orchestral layout with multiple staves. The instruments listed on the left are Flute (Fl.), Clarinet (Kl.), Violin 1 (Vi. 1), Viola (Vla.), Violoncello (Vc.), Clarinet 1 (Kl. 1), Clarinet 2 (Kl. 2), Bass Clarinet (B. Kl.), Alto Saxophone (Akl.), Baritone Saxophone (Bar. Sax.), Horn (Hn.), Piano (Klav.), Acoustic Bass (A. Bass), and Drums (Dr.). The key signature is one sharp (F#), and the time signature is 4/4. The score features a variety of musical notations, including eighth notes, quarter notes, and triplet markings (indicated by a '3' over a group of notes). Chord symbols are placed above the staves, such as Am, Am/G, F, Am/E, Dm, Am/C, Gm/E, Bm, Bm/A, G, Bm/F#, Em, Bm/D, Am/F#, Dm/B, and F#m. The piano accompaniment (Klav.) consists of chords in the right hand and a rhythmic bass line in the left hand. The drum line (Dr.) shows a consistent pattern of eighth notes and rests.

B

52 Am/G F C/E D° E7(b5) Am Am/G

Fl.

Kl.

Vi. 1

Vla.

Vc.

Kl. 1 Bm/A G D/F# E° F#7(b5) Bm Bm/A

Kl. 2 Bm/A

B. Kl.

Akl.

Asax. F#m/E

Bar. Sax.

Hn. Em/D

Klav.

A. Bass

Dr.

B

60

Am/F# Em/B B7 E E7 Am Am/G Fmaj7

Am/F# Em/B B7 E E7 Am Am/G Fmaj7

Bm/G# F#m/C# C#7 F# F#7 Bm Bm/A Gmaj7

Fl.

Kl.

Vi. 1

Vla.

Vc.

Kl. 1

Kl. 2

B. Kl.

Akl.

Asax.

Bar. Sax.

Hn.

Klav.

A. Bass

Dr.

69 C/G G G#° Am Bb F/C C F

Fl.

Kl.

Vi. 1

Vla.

Vc.

Kl. 1 D/A A A#° Bm C G/D D G

Kl. 2

B. Kl.

Akl.

Asax.

Bar. Sax.

Hn.

Klav.

A. Bass

Dr.

84

Fl.

Kl.

Vl. 1

Vla.

Vc.

Kl. 1

Kl. 2

B. Kl.

Akl.

Asax.

Bar. Sax.

Hn.

Klav.

A. Bass

Dr.

F7

Bb

Bb

C

C

90 **To Coda** \emptyset $B\flat$ $B\flat$ Gm

Fl.

Kl.

Vi. 1

Vla.

Vc.

Kl. 1

Kl. 2

B. Kl.

Akl.

Asax.

Bar. Sax.

Hn.

Klav.

A. Bass

To Coda \emptyset C Gm Am Am Am Em Em Dm

Dr.

97

Fl.

Kl.

Vl. 1

Vla.

Vc.

Kl. 1

Kl. 2

B. Kl.

Akl.

Asax.

Bar. Sax.

Hn.

Klav.

A. Bass

Dr.

Bb

Bb

Bb

Bb

C

C

C

G

G

F

104

A7 D7 Gm

Fl.

Kl.

Vl. 1

Vla.

Vc.

Kl. 1

Kl. 2

B. Kl.

Akl.

Asax.

Bar. Sax.

Hn.

Klav.

A. Bass

Dr.

A7 D7 Gm

A7 D7 Gm

B7 E7 Am

F#7 B7 Em

E7 A7 Dm

112

Fl.

Kl.

Vi. 1

Vla.

Vc.

Kl.1

Kl.2

B. Kl.

Akl.

Asax.

Bar. Sax.

Hn.

Klav.

A. Bass

Dr.

Cm C#o D7 Gm

Dm D#o E7 Am

Am A#o B7 Em

Gm G#o A7 Dm

D.S. al Coda

Coda

119

Fl. $B\flat$ C $B\flat/A\flat$ $E\flat/G$ Gm/E $F7$

Kl. $B\flat$ $B\flat/A\flat$ $E\flat/G$ Gm/E $F7$

VI. 1

Vla.

Vc.

Kl. 1 C $C/B\flat$ F/A $Am/F\sharp$

Kl. 2

B. Kl.

Akl.

Asax.

Bar. Sax.

Hn.

Klav.

A. Bass

Dr. C

Coda

124 *cadencia ad lib*

Fl. *8va* B \flat F B \flat

Kl. *8va* B \flat F B \flat

Vl. 1

Vla.

Vc.

Kl. 1 *8va* C G C

Kl. 2

B. Kl.

Akl. *8va*

Asax.

Bar. Sax.

Hn.

Klav.

A. Bass

Dr.

Badeken die Kallah

leadsheet
Klavier

Helmut Eisel

Rubato
Am Am C

Rubato

9 C B7 E Am B7

15 E7 Am Am F Bm7(b5) E7 Hora Am

$\text{♩} = 108$

$\text{♩} = 108$

A
Am Am/G Am/F# Em/B

mf

A

30 B7 E E7 Am Am/G Fmaj7

37 C/G G7 C Gm/E Am

44 Am/G F Am/E Dm Am/C Gm/E

50 Am Am/G F C/E D° E7(b5)

B

leadsheet, Klavier

57 Am Am/G Am/F# Em/B B7 E

B

64 E7 Am Am/G Fmaj7 C/G G G#o

71 Am Bb F/C C F

78 Bb march

4

leadsheet, Klavier

83

Bb

F7

Bb

Bb

89

To Coda

Bb

Bb

95

C

Gm

102

Bb

109 A7 D7 Gm Cm

116 C#o D7 Gm D.S. al Coda

Coda Bb Bb/Ab

121 Eb/G Gm/E F7 cadenca ad lib

125 Bb F Bb

Badeken die Kallah

leadsheet

Helmut Eisel

Am **Rubato** Am

6 C C

11 B7 E Am B7 E7 Am

17 Am F Bm7(b5) E7 Am = 108 Hora

24 Am **A** Am/G Am/F# Em/B B7

31 E E7 Am Am/G Fmaj7 C/G

38 G7 C Gm/E Am Am/G

45 F Am/E Dm Am/C Gm/E Am Am/G

53 F C/E D° E7(b5) Am **B** Am/G Am/F#

61 Em/B B7 E E7 Am Am/G

68 **Fmaj7** C/G G G#° Am Bb F/C C F

76 **Bb** **3** **8va** **march** **f**

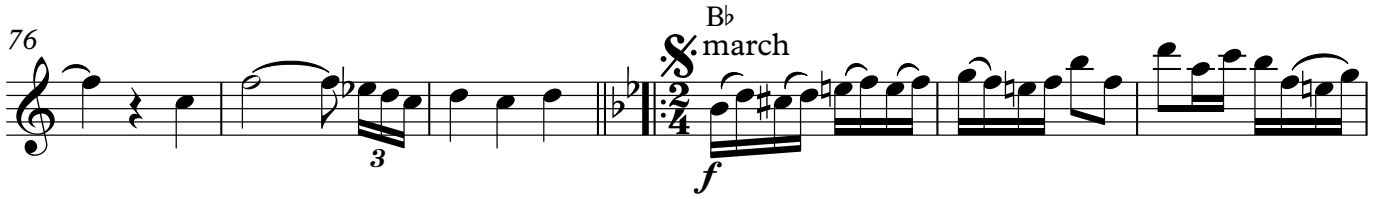

82 **Bb** **F7**

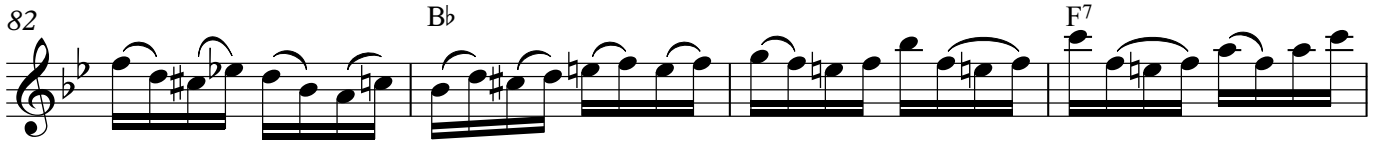

86 **Bb** **Bb** **To Coda** **⊕**

91 **Bb** **Bb**

95 **Gm** **C**

102 **Bb**

109 **A7** **D7** **Gm** **Cm**

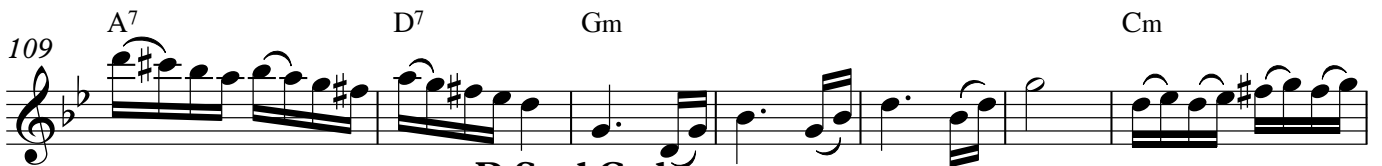

116 **C#°** **D7** **Gm** **Coda** **Bb** **Bb/Ab**

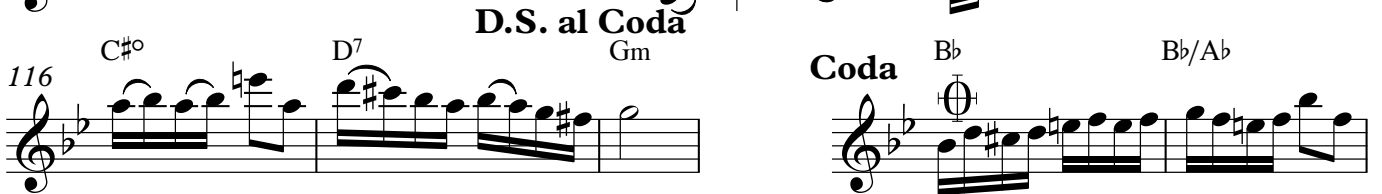

121 **Eb/G** **Gm/E** **F7** **cadencia ad lib**

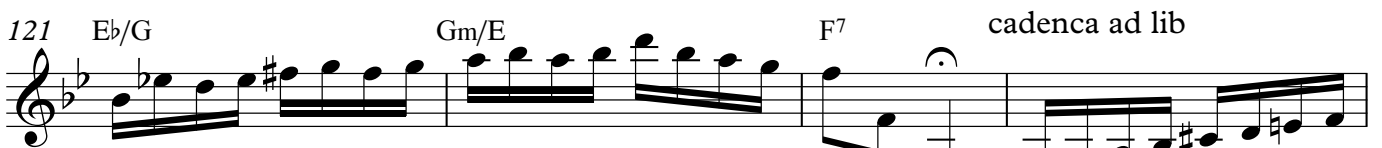

125 **8va** **Bb** **F** **Bb**

Badeken die Kallah

C-Stimme

Helmut Eisel

Am Rubato

Am Am

6 C C B7

12 E Am B7

15 E7 Am Am F Bm7(b5) E7 Hora $\text{Am} \text{♩} = 108$

21 Am **A** Am/G Am/F#
mf

29 Em/B B7 E E7 Am Am/G

36 **Fmaj7** C/G G7 C Gm/E Am

44 Am/G F Am/E Dm Am/C Gm/E

50 Am Am/G F C/E **D°** E7(b5)

57 Am **B** Am/G Am/F# Em/B B7 E

V.S.

2

C-Stimme

64 E⁷ Am Am/G Fmaj⁷ C/G G G[♯]

71 Am B^b F/C C F

78 B^b *f*

83 B^b F⁷ B^b B^b

89 **To Coda** B^b

94 B^b Gm **C**

101 B^b

108 A⁷ D⁷ Gm

115 Cm C[♯] D⁷ Gm **Coda** B^b

120 B^b/A^b E^b/G Gm/E F⁷ *cadenza ad lib*

125 *8va* B^b F B^b

Badeken die Kallah

Helmut Eisel

Rubato

79 **f**

87 **To Coda**

95 **Gm** **C** **Bb**

104 **A7** **D7**

111 **Gm** **Cm** **C#o** **D7** **D.S. al Coda** **Gm**

Coda
119 **cadencia ad lib**
4

Viola

Badeken die Kallah

Helmut Eisel

Rubato

1

11

20 *Hora* ♩ = 108

4 A 8

36

8 Gm/E 3

50

Am 3 Am/G

57 B

B

65

4

73

2 2/4

79 

87 

95 

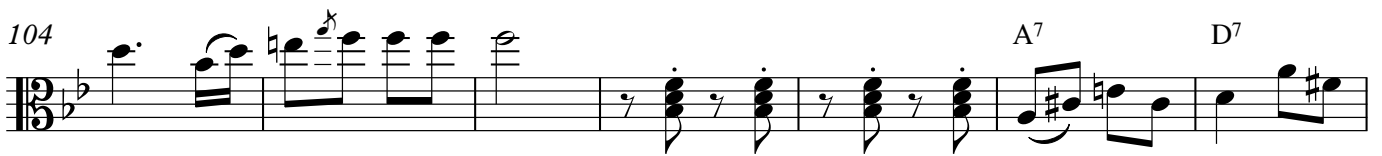
104 

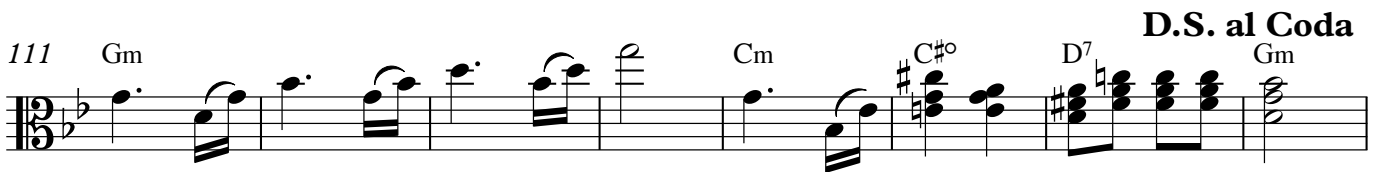
111 

Coda
119 

Badeken die Kallah

Violoncello

Helmut Eisel

Rubato

p

6

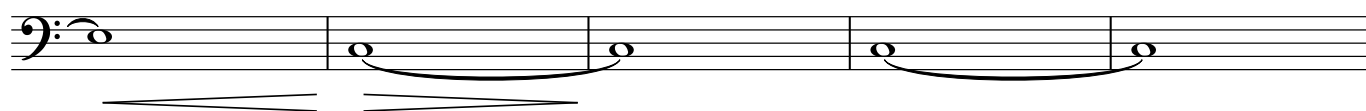

11

15

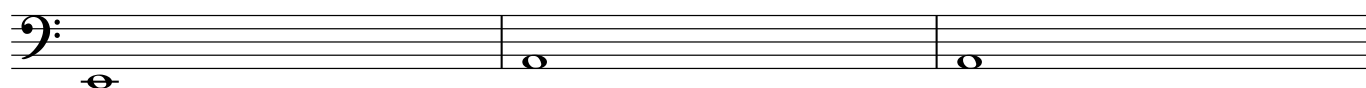

18

Hora
♩ = 108

25 **A**

37

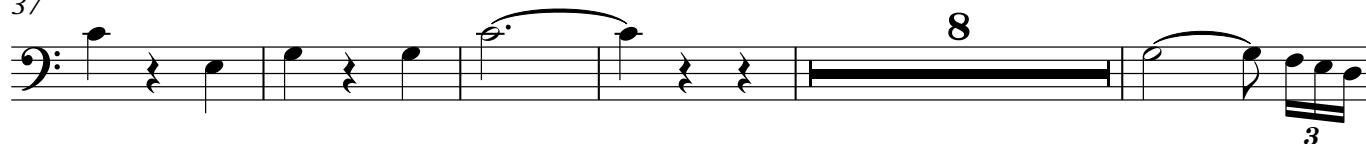

50

57 **B**

2
64

Violoncello

71

79

87

To Coda

95

Gm **C**

105

112

D.S. al Coda

Coda
119

cadencia ad lib

Badeken die Kallah

Bb-Stimme

Helmut Eisel

Bm Rubato

6 **D**

10 **C#7 F# Bm C#7**

15 **F#7 Bm Bm G C#7 F#7** Hora $\text{Bm} = 108$

22 **Bm [A] Bm/A Bm/G# F#m/C#**

30 **C#7 Bm Bm/A Gmaj7**

37 **D/A A7 D Am/F# Bm**

44 **Bm/A G Bm/F# Em Bm/D Am/F#**

50 **Bm Bm/A G D/F# E° F#7(b5)**

57 **Bm [B] Bm/A Bm/G# F#m/C# C#7 F#**

V.S.

64 F#7 Bm Bm/A Gmaj7 D/A A A#o

71 Bm C G/D D G

78 C

83 C

89 To Coda C

94 C Am C

101 C

108 B7 E7 Am

115 Dm D#o E7 Am D.S. al Coda Coda C

120 C/Bb F/A Am/F# cadenza ad lib

125 C G C

Badeken die Kallah

Helmut Eisel

Rubato

11

20 Hora ♩ = 108

36

50

57

65

73

79 **Bb2-4**

87 **To Coda**

95 **Am** **C**

101 **C**

107 **B7** **E7** **Am**

113 **Dm** **D#o** **E7** **D.S. al Coda** **Am**

Coda 119 **cadencia ad lib** **4**

Badeken die Kallah

Helmut Eisel

Rubato

11

20 **Hora**
♩ = 108

A

35

49

57 **B**

64

71

Bassklarinette in B

79

85

To Coda

91

Am C

98

C

104

110

115

D.S. al Coda

Coda

119

cadencia ad lib

4

Badeken die Kallah

Eb-Stimme

Helmut Eisel

F#m Rubato **F#m**

6 **A** **A** **G#7**

12 **C#** **F#m** **G#7** **C#7** **F#m**

17 **F#m** **D** **G#7** **C#7** **Hora** **F#m** = 108 **4**

25 **A** **mf**

32

39

47

55 **B**

63

2

Eb-Stimme

70

77

82

86

91

95 C

102

109

114

Coda

119

124 *cadencia ad lib*

Badeken die Kallah

Helmut Eisel

Rubato

p

11

20 Hora ♩ = 108

4 A 8

36

8 Em/C#

50

F#m 3 F#m/E

57 B

65

4

73

2

79 *f*

87 **To Coda**

95 *Em* **C** *G*

104 *F#7* *B7*

111 *Em* *Am* *A#o* *B7* **D.S. al Coda** *Em*

Coda
119 *cadencia ad lib*
4

Badeken die Kallah

Helmut Eisel

Rubato

p

11

20

Hora
♩ = 108

A

4 7

mf

35

8

49

3

57

B

64

71

2

79 **f** 

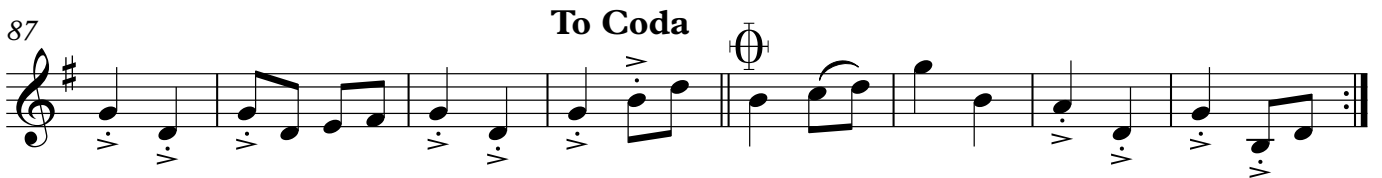
87 **To Coda** 

95 **Em** **C** 

101 **G** 

107 

113 **D.S. al Coda** 

Coda
119 
cadencia ad lib
4

Badeken die Kallah

Horn in F

Helmut Eisel

Rubato

p

6

11

15

18 *Horn* ♩ = 108

25 **A**

39 *Dm/B* *Em* *Em/D*

53 **B**

62

72

2

Horn in F

79 **f**

87 **To Coda**

95 **Dm** **C**

103 **F** **E7** **A7** **Dm**

112 **Gm** **G#o** **A7** **D.S. al Coda** **Dm** **Coda**

120 **cadencia ad lib** **4**

Badeken die Kallah

Akustischer Bass

Helmut Eisel

Rubato

11

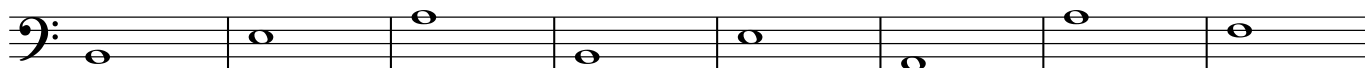

19 **Hora**
♩ = 108

25 **A**

33

41

49

57 **B**

65

72

2

Akustischer Bass

79

79 **f**

87

To Coda

87 **To Coda**

95

C

95 **C**

106

106

113

D.S. al Coda

113 **D.S. al Coda**

Coda

119

cadencia ad lib

4

119 **4**

Badeken die Kallah

Helmut Eisel

Rubato

19

$\text{♩} = 108$
Hora

25 **A**

33

41

49

57 **B**

64

71

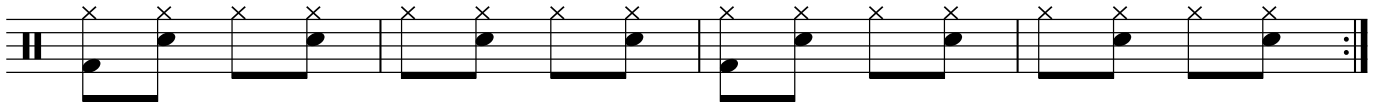

79  

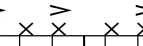
f

85  **To Coda** 

91 

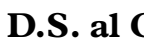
95 **C** 

106 

116 **D.S. al Coda**  **Coda** 

121 **cadencia ad lib** 