

Helmut Eisel

# Bamberger Nigun

4 Klarinetten, Bassklarinette

Bassetthorn alternativ zu 4. Klarinette

Kontrafagott alternativ zu Bassklarinette

# Bamberger Nigun

für Jochen Seggelke

Arrangement: Helmut Eisel ♩ = 90

Helmut Eisel

**A** 1 player only

clarinet 1 Bb  
*mp*

clarinet 2 Bb

clarinet 3 Bb

clarinet 4 Bb

Bassethorn

Bassklarinette  
in B

Kontrafagott

5

B. Hn.

B. Kl.

Kfg.

9

13

accel. . . .

17 **B** ♩ = 100

21

23

25

**C**

37

accel. . . . .

♩ = 144

41

45

48

51

54

57 **D**<sup>F</sup> *ff* start impro **F** **Dm**

B. Hn. *ff* *mf*

B. Kl. *ff* *mf*

Kfg. *ff* *mf*

62 **Bb**

B. Hn.

B. Kl.

Kfg.

66 Gm A<sup>7</sup> Dm

B. Hn.

B. Kl.

Kfg.

*f*

*f*

*f*

*f*

*f*

*f*

70

B. Hn.

B. Kl.

Kfg.

73 **E** end impro

F start impro *mf* Dm

*ff* *ff* *ff* *ff* *ff* *mf* *mf* *mf* *mf* *mf* *mf* *mf*

B. Hn.

B. Kl.

Kfg.

78

B $\flat$

B. Hn.

B. Kl.

Kfg.

82

86

89 **F**

B. Hn.

B. Kl.

Kfg.

93

B. Hn.

B. Kl.

Kfg.

96

99

102

B. Hn.

B. Kl.

Kfg.

105

$\text{♩} = 100$

*p*

*p*

*p*

*p*

*p*

*p*

*p*

B. Hn.

B. Kl.

Kfg.

*p*

110

115

119

B. Hn. *pp*

B. Kl.

Kfg.

123

B. Hn. *pp*

B. Kl.

Kfg.

# Bamberger Nigun

für Jochen Seggelke

clarinet 1 B $\flat$

Arrangement: Helmut Eisel

Helmut Eisel

**A** ♩ = 90  
1 player only

*mp*

5

9

13 *accel.* . . .

17 **B** ♩ = 100  
*mf*

21

25 **C** *tutti*  
*f* *tr*

29 *mf*

33 *f* *tr*

37 *accel.* . . .

*fp*

41 . ♩ = 144

41 *mf*

45

49

53 *f*

57 **D** *ff* start impro F Dm **3**

65 B $\flat$  Gm A $^7$  Dm **3**

73 **E** end impro **2** *mf*

79

83 *f*

87 **F**

92

clarinet 1 B $\flat$

96

tr

100

tr

*ff*

104

$\text{♩} = 100$

6

*p*

113

117

tr

8

# Bamberger Nigun

clarinet 2 B $\flat$

für Jochen Seggelke

Arrangement: Helmut Eisel

Helmut Eisel

**A** ♩ = 90 **8** **7** **accel.** . . . .

17 **B** ♩ = 100  
1 player  
*mf*

21

25 **C** *tutti*  
*f* *tr*

29  
*mf*

33  
*f*

37 **accel.** . . . .  
*fp* <

41 ♩ = 144

clarinet 2 Bb

42 *mf*

46

49 *tr*

53 *f*

56 *ff* *mf*

61

65

69 *f*

73 *ff*

F start impro F Dm 3

81 Bb Gm A7 Dm 3

89 **F**

93

97

101

*ff*

104

$\text{♩} = 100$

6

*p* *pp*

113

117

*tr*

8

# Bamberger Nigun

clarinet 3 Bb

für Jochen Seggelke

Arrangement: Helmut Eisel

Helmut Eisel

**A** ♩ = 90

8 7 accel. . . .

17 **B** ♩ = 100  
1 player

*mf*

21

25 **C** tutti

*f* *mf*

30

33

*f*

37 accel. . . . .

*fp*

41 ♩ = 144

*mf*

45

49

*mf*

53

57 **D**

*ff* *mf*

61

65

69

73 **E**

*ff* *mf*

77

81

85

89 **F**

93

97

101

105  $\text{♩} = 100$

115 *p*

# Bamberger Nigun

clarinet 4 B $\flat$

für Jochen Seggelke

Arrangement: Helmut Eisel

Helmut Eisel

**A** ♩ = 90 8 7 accel. . . .

17 **B** ♩ = 100  
1 player  
*mf*

21

25 **C** *tutti* *f* *tr* *tr* *tr* *mf*

30 *tr* *tr*

33 *f*

37 *accel.* *fp*

41 ♩ = 144 *mf*

45

50 *f*

clarinet 4 B $\flat$

54

54

57 **D**

57 *ff* *mf*

61

65

69

69 *f*

73 **E**

73 *ff* *mf*

77

81

85

85 *f*

89 **F**

89 *ff*

93

98

102

105  $\text{♩} = 100$

110

118

122

Bassklarinette in B

# Bamberger Nigun

für Jochen Seggelke

Arrangement: Helmut Eisel

Helmut Eisel

**A** ♩ = 90

8

*p*

13 *accel.* . . . . .

17 **B** ♩ = 100

*mf*

21

25 **C**

*f* *tr*

29

33

38 *accel.* . . . . .

41 ♩ = 144

*mf*

45

93

97

100

105 ♩ = 100

117

Bassetthorn in F  
(statt cl 4)

# Bamberger Nigun

für Jochen Seggelke

Arrangement: Helmut Eisel

Helmut Eisel

**A** ♩ = 90 8 7 accel. . . . .

17 **B** ♩ = 100  
1 player  
*mf*

21

25 **C** *tutti*  
*f* *tr~* *tr~* *tr*  
*mf*

30 *tr~* *tr~*

33 *f*

37 accel. . . . .  
*fp* <

41 ♩ = 144  
*mf*

45

50 *f*

Bassetthorn in F

54

57 **D**

*ff* *mf*

61

65

69

*f*

73 **E**

*ff* *mf*

77

81

85

*f*

89 **F**

93

98

102

105 ♩ = 100

110

118

122

Kontrafagott

# Bamberger Nigun

für Jochen Seggelke

Arrangement: Helmut Eisel

Helmut Eisel

**A** ♩ = 90

8

*p*

13

accel. . . . .

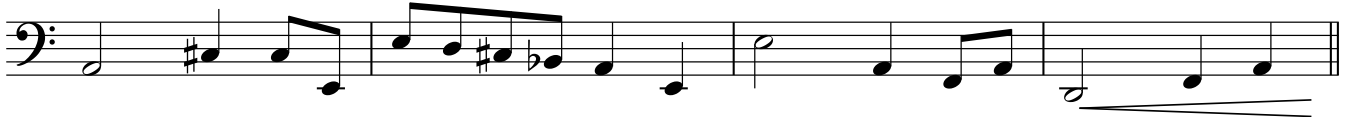

17 **B** ♩ = 100

*mf*

21

25 **C**

*f*

*tr*

29

*mf*

33

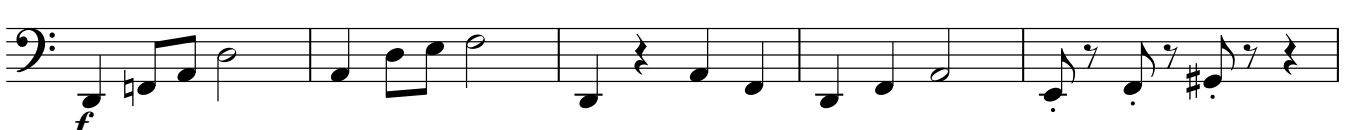

*f*

38

accel. . . . .

41 ♩ = 144

*mf*

46

Kontrafagott

50

55

60

65

68

73

78

82

87

92

Akustische Gitarre

# Bamberger Nigun

für Jochen Seggelke

Arrangement: Helmut Eisel

Helmut Eisel

**A** ♩ = 90  
1 player only

mp

5

9

13 accel. . . .

17 **B** ♩ = 100  
mf

21

25 **C** tutti  
f

29 mf

33 f

37 accel. . . .  
fp <

V.S.

87  $Bb7$  **F**  $Eb$  end impro

91  $Eb$   $Cm$   
*mf*

96  $Ab$   $Fm$

100  $G7$   $Cm$   
*f*

104  $Bb7$   $Eb$  ♩ = 100  
*p* 6

114

117 *tr* 12