

Chanukkah-Freilach

auf der Basis zweier traditioneller Chanukkah-Melodien

Klarinettenquintett, Klavier oblig.

Helmut Eisel

Moderato

Allegro ♩ = 136

A

Moderato

Allegro ♩ = 136

Dm **A**

5

9

13

Kl.1

Kl.2

Kl.3

Kl.4

B. Hn.

B. Kl.

Klav.

mp

mf

mp

mp

mp

mp

Dm Gm Dm F

17

Kl.1

Kl.2

Kl.3

Kl.4

B. Hn.

B. Kl.

Klav.

B \flat F Dm

21 B

Kl. 1
Kl. 2
Kl. 3
Kl. 4
B. Hn.
B. Kl.
Klav.
F
mf
mf
mf
mf
F B

25

Kl. 1
Kl. 2
Kl. 3
Kl. 4
B. Hn.
B. Kl.
Klav.
Dm
Dm
Dm

29

33

36

Kl.1

Kl.2

Kl.3

Kl.4

B. Hn.

B. Kl.

Klav.

mf

mf

mf

mf

mf

mf

Dm C Dm

40

Kl.1

Kl.2

Kl.3

Kl.4

B. Hn.

B. Kl.

Klav.

f

Dm C Dm

C

43

Kl.1

Kl.2

Kl.3

Kl.4

B. Hn.

B. Kl.

Klav.

D⁷ impro

*p*⁷

p

p

p

p

p

C

C

47

Kl.1

Kl.2

Kl.3

Kl.4

B. Hn.

B. Kl.

Klav.

F#

F#

F#

F#

E

E

mp

52 Gmaj7 Em

Kl.1

Kl.2

Kl.3

Kl.4

B. Hn.

B. Kl.

Klav.

Fmaj7 Dm

56 A7 stop impro

Kl.1

Kl.2

Kl.3

Kl.4

B. Hn.

B. Kl.

Klav.

G7

D

60 *D*⁷ *F*[#]

Kl.1 *p*⁷ impro *mp*

Kl.2 *p* *mp*

Kl.3 *p* *mp*

Kl.4 *p* *mp*

B. Hn. *p* *mp*

B. Kl. *p* *mp*

Klav. *C* **D** *C* *E*

65 *F*[#] *G*maj7

Kl.1 *F*[#] *mf*⁷

Kl.2 *mf*

Kl.3 *mf*

Kl.4 *mf*

B. Hn. *mf*

B. Kl. *mf*

Klav. *E* *F*maj7

70 Em A7

Kl.1

Kl.2

Kl.3

Kl.4

B. Hn.

B. Kl.

Klav.

Dm G7

74 **E**

Kl.1

Kl.2

Kl.3

Kl.4

B. Hn.

B. Kl.

Klav.

stop impro *f*

f

f

f

f

f

Dm **E** Gm Dm

78

Kl.1 G C G

Kl.2 G C G Em Em

B. Hn.

B. Kl.

Klav. F Bb F Dm Dm

82

Kl.1

Kl.2 Em mf

Kl.3

Kl.4

B. Hn.

B. Kl.

Klav. Dm9 F

86

Kl.1

Kl.2

Kl.3

Kl.4

B. Hn.

B. Kl.

Klav.

mf

mf

mf

mf

mf

mf

F

90

Kl.1

Kl.2

Kl.3

Kl.4

B. Hn.

B. Kl.

Klav.

Dm

C Dm Dm

C Dm

94

Kl. 1
f *fp < ff*

Kl. 2
f *fp < ff*

Kl. 3
f *fp < ff*

Kl. 4
f *fp* *ff*

B. Hn.
f *fp* *ff*

B. Kl.
f *fp* *ff*

Klav.
fp *ff*

Chanukkah-Freilach

Klavier

auf der Basis zweier traditioneller Chanukkah-Melodien

Helmut Eisel

Moderato

Allegro ♩ = 136

mf

4 Dm **A** Gm Dm F B \flat F

mp

8 Dm

11 F

14 Dm Gm Dm F B \flat F

mp

18 Dm

21 F

24 F **B**

28 Dm

C Dm Dm

C Dm

32

F

36

Dm

C Dm

40 Dm

C Dm

44 C **C**

C

48 E

E

52 Fmaj7

Dm

56 G7

60 C **D**

C

64 E

E

68 Fmaj7 Dm

72 G7

76 Dm **E** Gm Dm F Bb F

80 Dm Dm Dm9 F

84 F

88 Dm C Dm

92 Dm

C Dm

95

Chanukkah-Freilach

Klarinette in B1

auf der Basis zweier traditioneller Chanukkah-Melodien

Helmut Eisel

Moderato

Allegro ♩ = 136

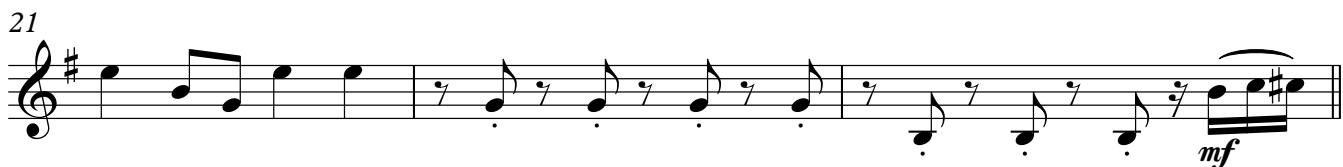
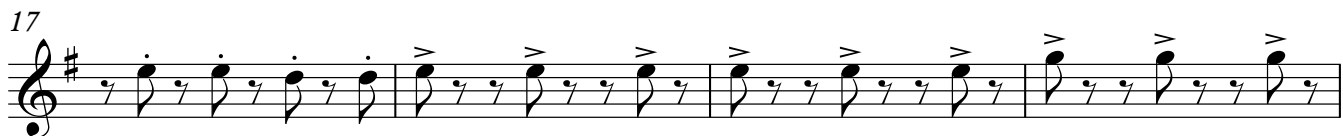
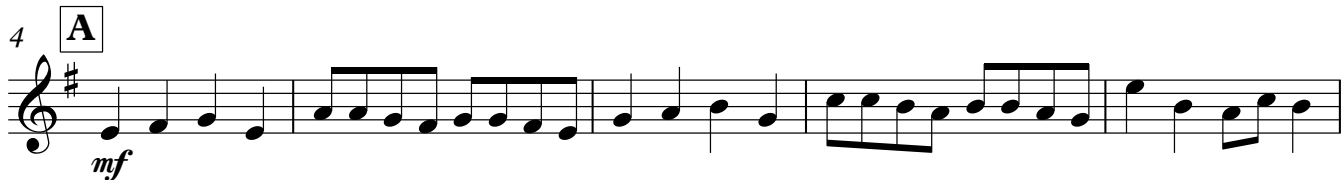

V.S.

Klarinette in B1

38 *mf*

41 *f*

44 *p*

C D7 F#

impro

49 *p*

F# Gmaj7

54 *p*

Em A7

58 *p*

stop impro D7 **D**

62 *mp*

F# F#

67 *mf*

Gmaj7 Em

71 *mf*

A7

75 *f*

E G

79 *f*

C G

83

mf

87

91

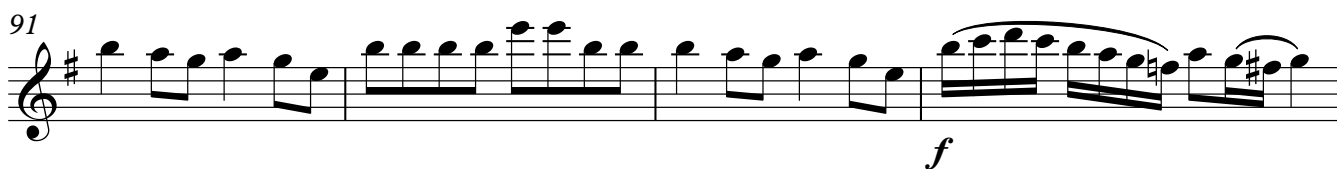

f

95

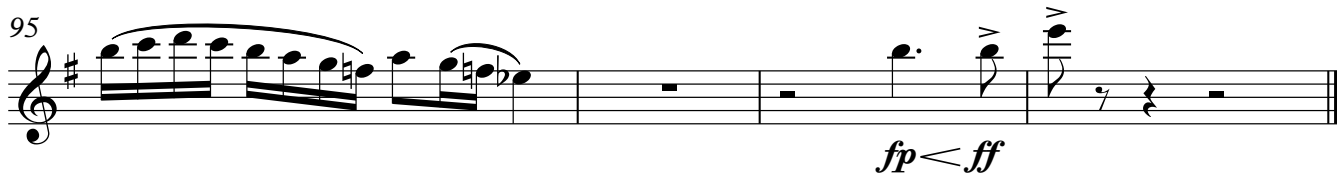

fp < ff

Chanukkah-Freilach

Klarinette in B2

auf der Basis zweier traditioneller Chanukkah-Melodien

Helmut Eisel

Moderato

Allegro ♩ = 136

A

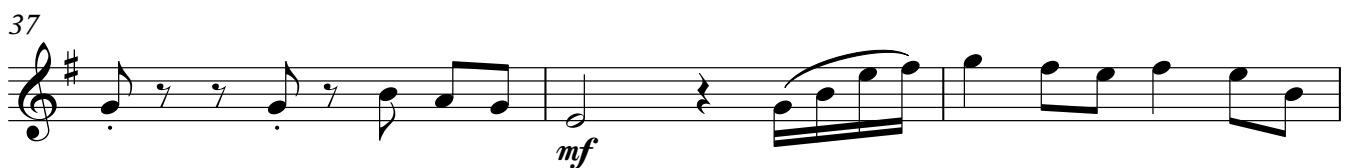
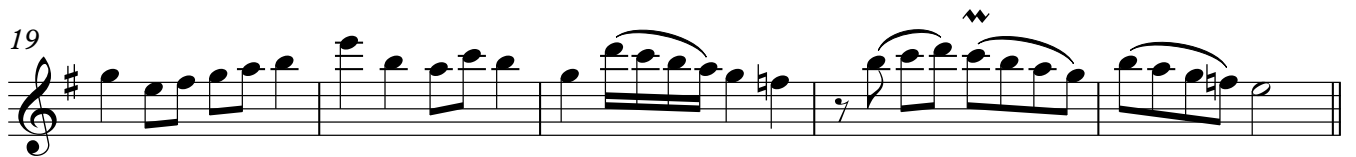
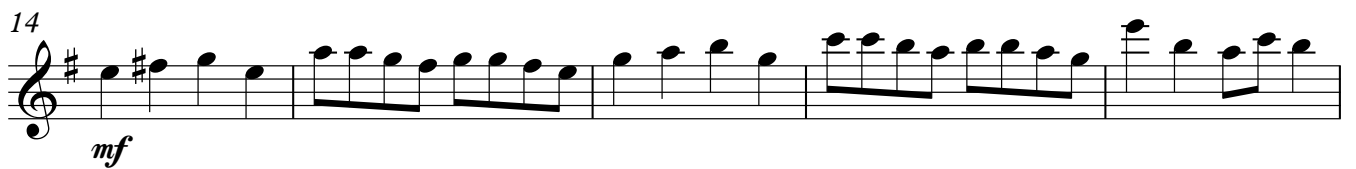

Klarinette in B2

43 C D7

p

47 F# F#

52 Gmaj7 Em

56 A7

60 D D7 impro F#

p *mp*

65 F# Gmaj7

mf

70 Em A7

74 stop impro E

f

78 G C G Em Em

82 Em

86 G

mf

90

94

f *fp < ff*

Chanukkah-Freilach

Klarinette in B3

auf der Basis zweier traditioneller Chanukkah-Melodien

Helmut Eisel

Moderato

Allegro ♩ = 136

A

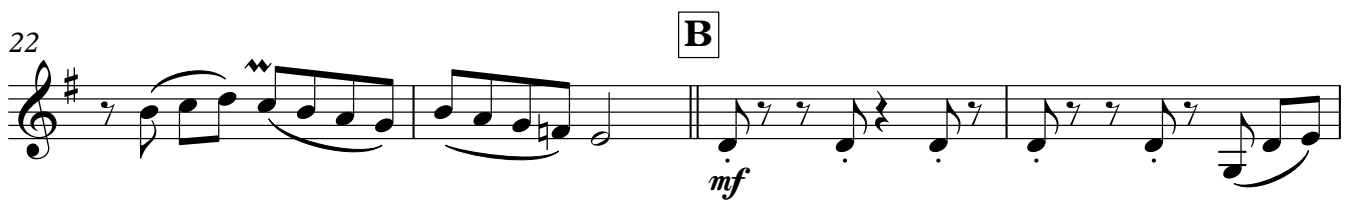

33 *f* *p*

36 *mf*

40

44 **C** *p*

49

54

58 **D** *p*

62 *mp*

67 *mf*

71

75 **E** *f*

Klarinette in B3

79

84

mf

88

93

96

fp ————— *ff*

Chanukkah-Freilach

Klarinette in B4

auf der Basis zweier traditioneller Chanukkah-Melodien

Helmut Eisel

Moderato

Allegro ♩ = 136

A

33 *f* *p*

37 *mf* **C**

42 *p*

47

52

56

60 **D** *p* *mp*

65 *mf*

70

74 **E** *f*

78

82

86

mf

90

95

f

fp

ff

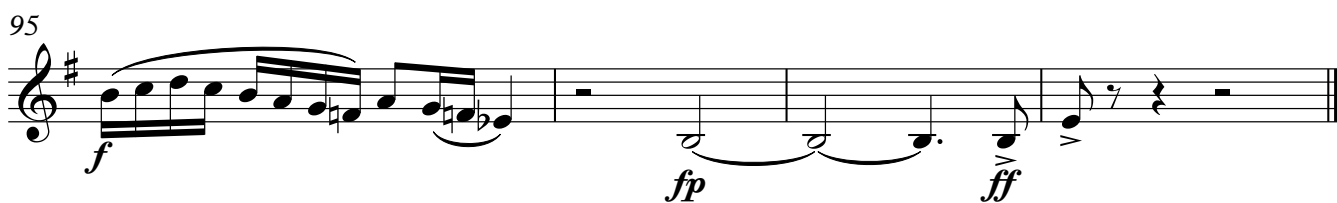

Chanukkah-Freilach

Bassetthorn 4 auf der Basis zweier traditioneller Chanukkah-Melodien

Helmut Eisel

Moderato

Allegro ♩ = 136

alternativ zu Klar. 4

A

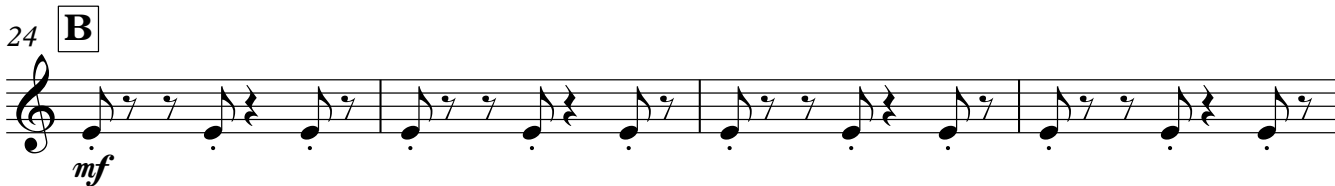
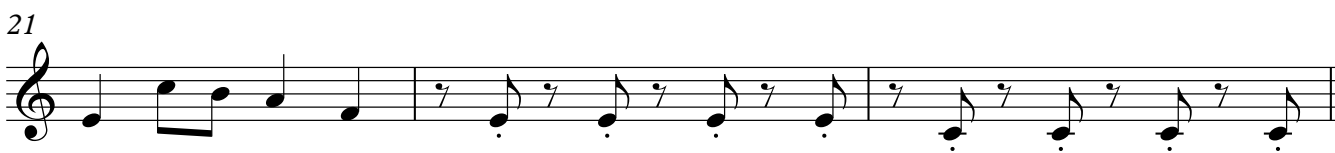

33 *f* *p*

37 *mf*

42 **C** *p*

46

51

55

59 **D** *p*

64 *mp* *mf*

69

73

76 **E** *f*

80

84

88

93

96

Chanukkah-Freilach

Bassklarinette in B

auf der Basis zweier traditioneller Chanukkah-Melodien

Helmut Eisel

Moderato

Allegro ♩ = 136

4 **A** *mf*

mp

8

11

14 *mp*

18

21

24 **B** *mf*

28

31

Bassklarinette in B

33 *f* *mf*

36 *mf*

40

44 **C** *p*

48 *mp*

52

56

60 **D** *p*

64 *mp*

68 *mf*

72

76 **E**

80

84

88

92

95
