

KLAVIER/RHYTHMUSGR.

# DON JUAN'S FREILACH

THE KLEZMER'S FREILACH - NON TI FIDAR, O MISERA

TRADITIONAL

(A) ♩ = 160  
TWO BEAT

*f* Dm *f*

4

D7 Gm

6

TO CODA

A7 Dm Gm<sup>6</sup> A7

9

1. 2.

*Dm* *A7* *Dm*

11

**B**

*mf* *Dm* *A7* *mf* *mf*

13

*Gm6* *A7* *Dm* 3 3

15

*D7* *Gm6* *Dm* *Gm6* *Dm* *A7*

18

1. | 2.

Dm A

20

FREILACH

3 3 3 3

Dm6 D0

23

Dm6 D0

26

A Dm6

28

D<sup>0</sup>

3

30

A

1. D<sub>m</sub> A

2. D

33

**D** ♩ = 80  
NON TÍ FÍÐAR

*mf*

G D<sup>7</sup> G D<sup>7</sup> G

36

D G D<sup>7</sup> G<sup>7</sup> C

39

43

47

SING: OJ-OJ...

51

D.S. CON REP AL CODA  
AHAVA RABA

♩ = 180

C-STIMME

# DON JUAN'S FREILACH

THE KLEZMER'S FREILACH - NON TI FIDAR, O MISERA

TRADITIONAL

**(A)** ♩ = 160  
TWO BEAT

1. *f* 

5. *To CODA* 

**(B)**

9. 1.  2. *1ST TIME 1 SOLOIST ONLY*  
*2ND TIME TUTTI* *mf* 

12. 

15. 1. 

**(C)** *1ST TIME 1 SOLOIST ONLY*  
*2ND TIME TUTTI*

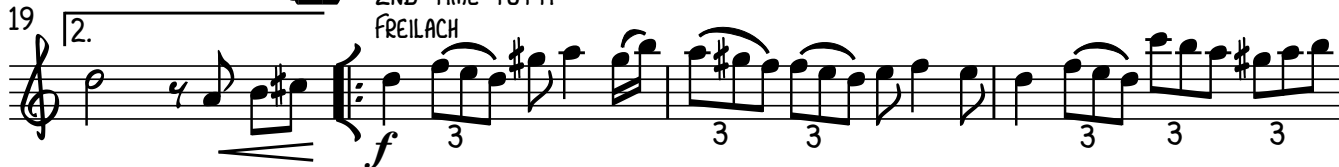
19. 2. *FREILACH* *f* 

23. 

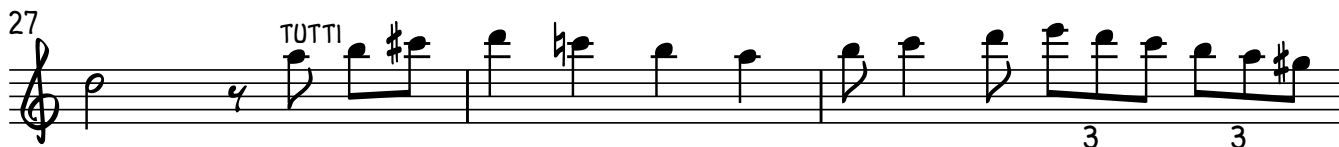
27. *TUTTI* 

30 

**D** ♩ = 80

33 *mf* NON TĪ FIDAR 

36 

40 

43 

47 *mf* SING: OJ-OJ... 

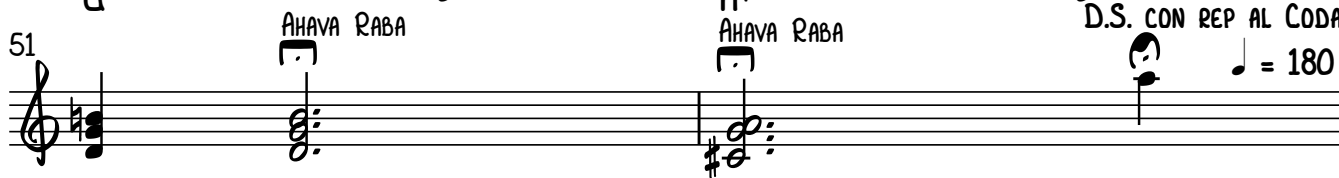
51 *mf* AHAVA RABA 

D.S. CON REP AL CODA ♩ = 180

53 

KLARINETTE IN B1

# DON JUAN'S FREILACH

THE KLEZMER'S FREILACH - NON TI FIDAR, O MISERA

TRADITIONAL

**(A)** ♩ = 160  
TWO BEAT

1 *f* *f* 3 3

5 *f* TO CODA

1ST TIME 1 SOLOIST ONLY  
2ND TIME TUTTI

9 *f* **(B)** *mf*

13 3 3

16 1.

1ST TIME 1 SOLOIST ONLY  
2ND TIME TUTTI

19 **(C)** FREILACH *f* 3 3 3

22 3 3 3 3 3

26 TUTTI 3 3

KLARINETTE IN B1

30

1. 2.

33

**D** ♩ = 80  
NON TI FIDAR

*mf*

38

43

47

SING: OJ-OJ...

*mf*

51

A AHAVA RABA

B7 AHAVA RABA

D.S. CON REP AL CODA

♩ = 180

53

Am<sup>6</sup> B7 Em B Em

BB2,3,4

# DON JUAN'S FREILACH

THE KLEZMER'S FREILACH - NON TI FIDAR, O MISERA

TRADITIONAL

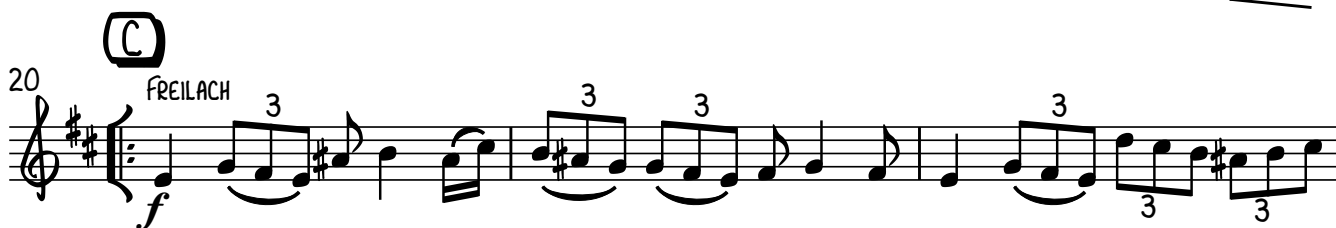
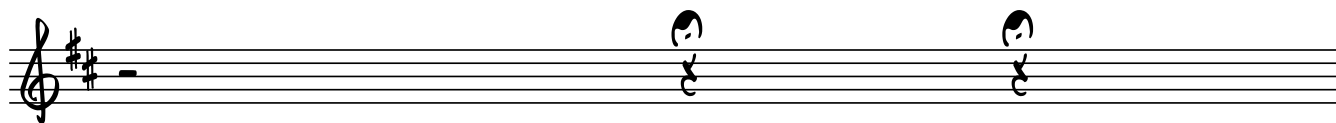

2 BB2,3,4

30

1. 2.

33 **D** ♩ = 80

33

*p*

36

36

40

40

*mf*

43

43

*p*

47

SING: OJ-OJ...

47

*mf*

51

D.S. CON REP AL CODA

♩ = 180

51

53

Am<sup>6</sup> B<sup>7</sup> Em B Em

53

# DON JUAN'S FREILACH

BASSKLARINETTE IN B

THE KLEZMER'S FREILACH - NON TI FIDAR, O MISERA

TRADITIONAL

(A)  $\text{♩} = 160$

5 *f* TO CODA

9 1. 2. (B) *mf*

12

15

18 1. 2.

20 (C) *f*

23

26 3 3

2

# BASSKLARINETTE IN B

30

1. 2.

33 **D** ♩ = 80

*mf*

36

40 LEAD!

43

47

*mf*

51 D.S. CON REP AL CODA ♩ = 180

EB2,3,4

# DON JUAN'S FREILACH

THE KLEZMER'S FREILACH - NON TI FIDAR, O MISERA

TRADITIONAL

(A) ♩ = 160

3  
3-5  
*f*

To CODA  
8

1.  
2.  
*p*

11 (B)

*mf*

15

1.  
2. 1ST TIME TACET

20 (C) FREILACH

*f*  
3  
3  
3

23

3  
3

27 TUTTI

3  
3

30

1.  
2.

♩ = 80  
33 (D)

*p*

# DON JUAN'S FREILACH

BARITONSAXOPHON

THE KLEZMER'S FREILACH - NON TI FIDAR, O MISERA

TRADITIONAL

♩ = 160

**(A)**

*f*

5 **To CODA** 

9 **(B)**

*mf*

12

15

18 **(C)**

*f*

23

26

3 3

2

BARITONSAXOPHON

30 

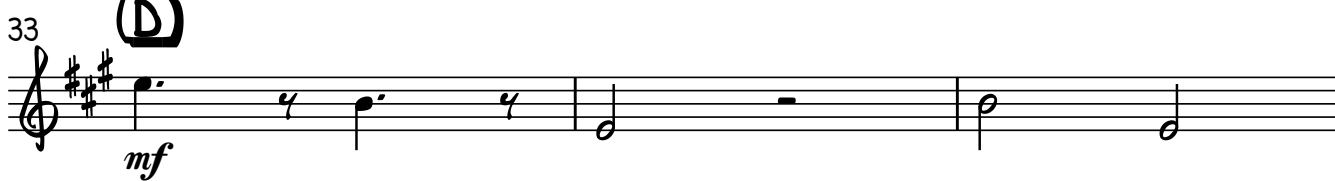
33 

36 

40 

43 

47 

51 

VIOLONCELLO

# DON JUAN'S FREILACH

THE KLEZMER'S FREILACH - NON TI FIDAR, O MISERA

TRADITIONAL

(A) ♩ = 160

5

9

12

15

18

20

23

26

VIOLONCELLO

30

1. 2.

33 **D** ♩ = 80

*mf*

36

40 LEAD!

43

47

*mf*

51 D.S. CON REP AL CODA ♩ = 180

# DON JUAN'S FREILACH

AKUSTISCHER BASS

THE KLEZMER'S FREILACH - NON TI FIDAR, O MISERA

TRADITIONAL

$\text{♩} = 160$   
Dm (A)

D7

Gm

6 A7

Dm

TO CODA Gm6

A7

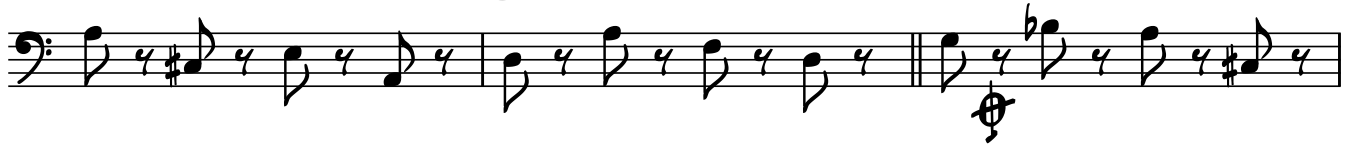

9 1. Dm A7

2. Dm

Dm (B)

A7

13 Gm6

A7

Dm

D7

Gm6

17 Dm Gm6

Dm A7

1. Dm

2. Dm

A

20 Dm6 (C)

D0

23 Dm6

D0

26 A

Dm6

D0

AKUSTISCHER BASS

30

1. Dm A

2. D

♩ = 80

33

*mf*

36

D G D7 G7 C G D7

40

G D7 G

43

D G D7 G7 C G D7

47

G D7 G D7

51

D.S. CON REP AL CODA

G A7

♩ = 180

Gm6 A7 Dm A Dm