

Klavier

Joseph, Joseph

Gypsy Jewish Swing

trad. / Bearb.: Helmut Eisel

Thema und Impro

A

♩ = 138

V.S.

25

Cm Gm⁷

30

E^b D⁷ Gm Gm D⁷

Breaks(nach letzter Impro), Solisten 4/4

34 **B**

Gm D⁷

42

D⁷ D⁷ Gm

50

Gm Gm G7 Cm

58 beide

Cm Gm7 Eb D7

64 C

Gm E Am

70

E7 E7

76

82

88

94

100

Am

wie notiert

103

2

C-Stimme

50 Gm

Gm

54 G7

Cm

beide

58 Cm

Gm7

Eb

D7

64 Gm

E

Am C

70

E7

E7

76

E7

Am

82 Am

Am

A7

88 Dm

Dm

Am7

F

95 E7

Am

F

E7

Am

101

wie notiert

2

Bb-Stimme

46 E⁷

Am

50 Am

Am

54 A⁷

Dm

beide

58 Dm

Am⁷

F

E⁷

64 Am

Am

C

Bm

70

F^{#7}

F^{#7}

76

F^{#7}

Bm

82 Bm

Bm

B⁷

88 Em

Em

Bm⁷

G

95 F^{#7}

Bm

G

F^{#7}

Bm

101

wie notiert

2

Trompete in B1

54 A⁷

Dm

58

64

C

70

77

84

91

98

102

wie notiert

2

Trompete in B2

54 A⁷

Dm

58

64

C

70

77

84

91

98

102 wie notiert

Eb-Stimme

Joseph, Joseph

Gypsy Jewish Swing

trad. / Bearb.: Helmut Eisel

Thema und Impro

$\text{♩} = 138$

Em **A**

2 Breaks(nach letzter Impro), Solisten 4/4 Eb-Stimme

34 Em **B** B7

42 B7 B7 Em

50 Em Em E7 Am

58 beide Am Em7 C B7

64 Em C# F#m **C**

70 C#7 C#7

76 C#7 F#m

82 F#m F#m F#7

88 Bm Bm F#m7 D

95 C#7 F#m D C#7 F#m

101 wie notiert

E♭1

Joseph, Joseph

Gypsy Jewish Swing

trad. / Bearb.: Helmut Eisel

Thema und Impro

A

♩ = 138

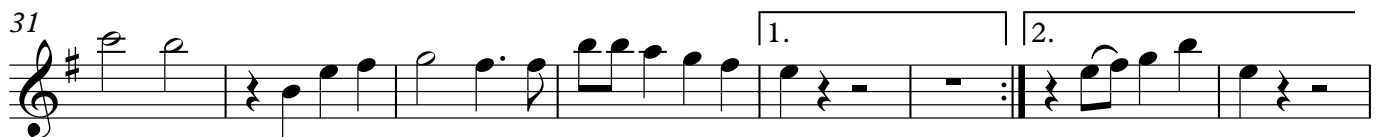
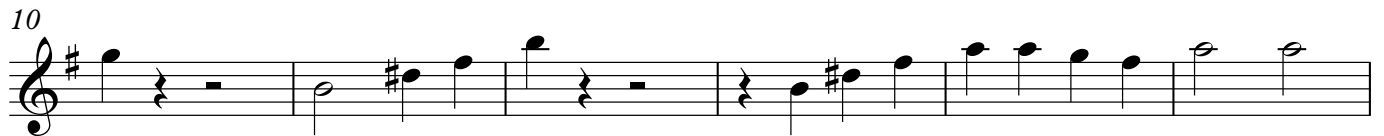
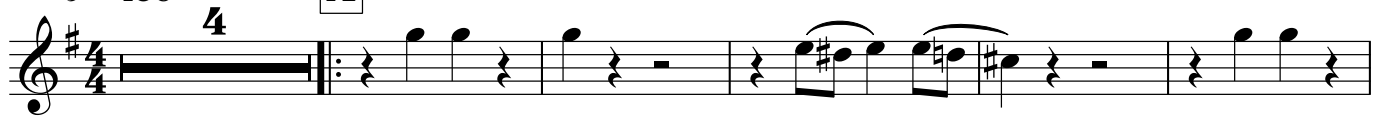

Breaks(nach letzter Impro), Solisten 4/4

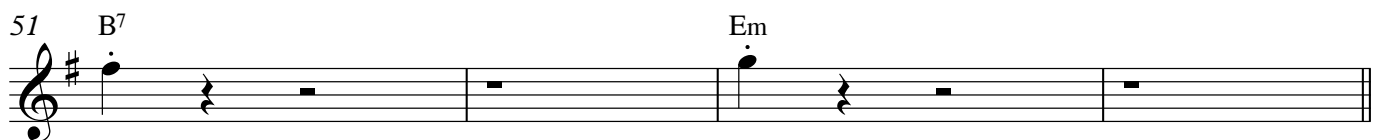
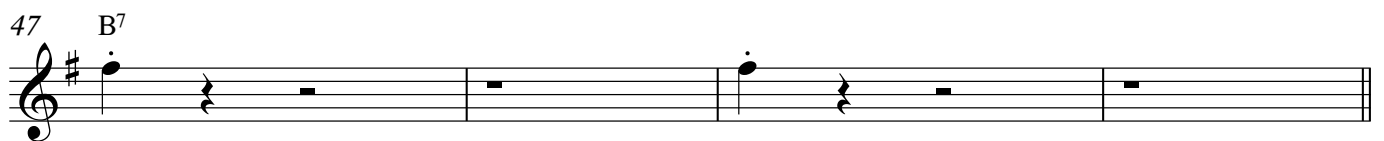
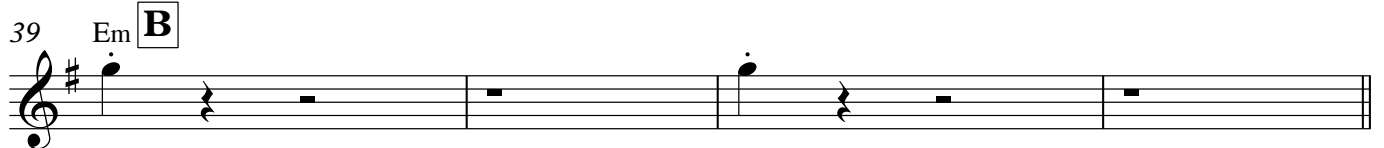

V.S.

E♭2

Joseph, Joseph

Gypsy Jewish Swing

trad. / Bearb.: Helmut Eisel

Thema und Impro

A

♩ = 138

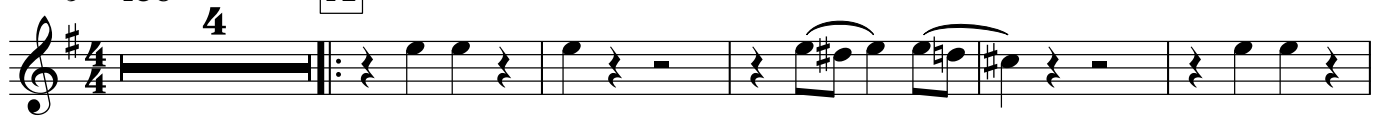

Breaks(nach letzter Impro), Solisten 4/4

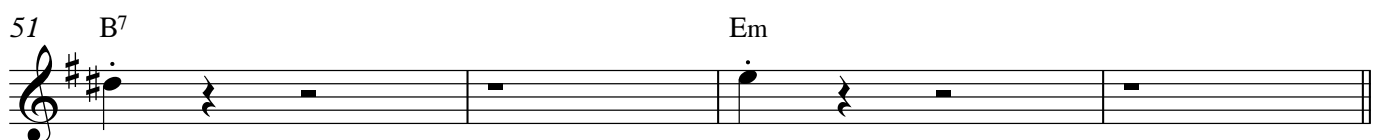

V.S.

55 Em Em

59 E7 Am

63

69 C

75

82

89

96

103

107 wie notiert

55 Em Em

59 E7 Am

63

69 C

75

82

89

96

103

107 wie notiert

Violoncello

Joseph, Joseph

Gypsy Jewish Swing

trad. / Barb.: Helmut Eisel

Thema und Impro

♩ = 138

Gm **A**

pizz.

7 D⁷ D⁷

13 D⁷ Gm Gm

19 Gm G⁷ Cm

26 Cm Gm⁷ Eb D⁷

32 Gm Gm D⁷ Gm **B** Breaks(nach letzter Impro), Solisten 4/4

2

Violoncello

38

D⁷

42

D⁷

46

D⁷

Gm

50

Gm

Gm

54

G⁷

Cm

58

beide

Cm

Gm⁷

E^b

D⁷

Violoncello

64 Gm E Am **C**

Gm

70 E⁷ E⁷

76 E⁷ Am

82 Am Am A⁷

88 Dm Dm Am⁷ F

Dm Am⁷ F

95 E⁷ Am F E⁷ Am

E⁷ Am F E⁷ Am

wie notiert

Joseph, Joseph

Gypsy Jewish Swing

Bass

trad. / Bearb.: Helmut Eisel

Thema und Impro

$\text{♩} = 138$

A

Gm

pizz. Gm

pizz. Gm

mf

7 D7 D7

D7 D7

13 D7 Gm Gm

D7 Gm Gm

19 Gm G7 Cm

Gm(maj7) Gm7 Gm6 G7 Cm

25 Cm Gm7

Cm Gm7

30 Eb D7 Gm Gm D7

Eb D7 Gm Gm D7

Breaks(nach letzter Impro), Solisten 4/4

Bass

2 **B**

34 Gm

38

D7

42

D7

46

D7

Gm

50

Gm

Gm

54

G7

Cm

beide

Bass

58 Cm Gm⁷ E^b D⁷

64 Gm E Am **C**

70 E⁷ E⁷

76 E⁷ Am

82 Am Am A⁷

88 Dm Dm Am⁷ F

4

Bass

95

E7 Am F E7

100 Am

wie notiert

Am