

Le Grand Blond

Klavier

Vladimir Cosma
Bearb.: Helmut Eisel

♩ = 92 A

4 *mf*

10

17

24

31

f gliss ad lib *mf* *f* *f* 3 gliss ad lib

36

2

Klavier

$\text{♩} = 100$

40

f

f

3

45 **B**

mf

mf

52

59

66

f gliss ad lib

f

3

3

72

mf

f

3

3

f

76

mf f

82 $\text{♩} = 120$ accel.

mf f

89 C $\text{♩} = 132$

mf

97

mf f

103

mf f gliss ad lib 4 x 8 8

116 Am E Am 1. - 3. 4.

mp mf

125 A7 Dm Am

mf

134 E7 Am A7

142 Dm Am

151 E7 Am

157 **E**

f

164

C1

Le Grand Blond

Vladimir Cosma
Bearb.: Helmut Eisel

♩ = 92

A

4

mf

11

18

26

f *mf*

♩ = 100

35

f *f* *mf*

B

45

52

60

68

f *mf* *f*

80

♩ = 120

f *f* *accel.*

V.S.

89 **C** ♩ = 132
mf

96 1. 2.
f

102 1. 2.

108 **D**
 Am impro, soft 2 E Am
 4 x *p*

116 Am 2 E Am 1. - 3. 4.
p *mf*

125 A7 2 Dm 2 Am

135 E Am Am A7

143 2 Dm 2 Am E

153 Am **E**
f

162 1. 2.

167 5 5 5

Le Grand Blond

Vladimir Cosma
Bearb.: Helmut Eisel

♩ = 92

A

4 8

mf

18

99

108 **D** 4 x 8 Am E Am 1. - 3. 4.

125 A7 Dm Am E7

137 Am A7 Dm

147 Am E7 Am

158 **E** f

165 1. 2.

B1

Le Grand Blond

Vladimir Cosma
Bearb.: Helmut Eisel

♩ = 92 **A**

mf

11

18

26 *f* *mf*

35 *f* *mf* ♩ = 100

45 **B**

52

60

68 *f* *mf* *f*

80 ♩ = 120 *f* *f* **accel.**

V.S.

89 **C** ♩ = 132

D

Le Grand Blond

Vladimir Cosma
Bearb.: Helmut Eisel

$\text{♩} = 92$ **A** 4 8 nur Flöte/Geige
mf

18

26 *f* *mf* $\text{♩} = 100$

35

45 **B** 8 *mf* *f*

59

67 *f* *mf* *f* $\text{♩} = 120$

78

87 *mf* **C** $\text{♩} = 132$ 1. 2.

98

f

1.

106

2.

D

4 x 8

mp

Bm F# Bm

123

1. - 3. 4.

mf

B⁷ Em Bm

134

F#⁷ Bm B⁷

145

Em Bm F#⁷ Bm

157

E

f

Bm F#⁷ Bm

164

1. 2.

f

E♭1

Le Grand Blond

Vladimir Cosma
Bearb.: Helmut Eisel

♩ = 92

A

4

mf

10

17

24

f > *mf*

35

♩ = 100

f > *f* *mf*

45

B

51

58

65

f > *mf*

75

♩ = 120

f > *f* *f*

V.S.

accel. ♩ = 132

86 C

mf

94

f

101

108 D C# F#m

4 x impro, soft

p

116 C# F#m 1. - 3. 4.

p *mf*

125 Bm F#m

135 F#m F#m F#7

143 Bm F#m C#

153 E

f

161

166

f

E♭2

Le Grand Blond

Vladimir Cosma
Bearb.: Helmut Eisel

♩ = 92

A

4 8 nur Flöte/Geige

mf

18

25

f *mf*

♩ = 100

34

f *f*

B

8

mf

59

67

f *mf* *f*

78

♩ = 120

accel. *f* 132

C

1. 2.

mf

V.S.

98 *f* 1.

106 2. **D** 4 x 8 F#m C# F#m *mp*

123 1. - 3. | 4. F#7 Bm F#m *mf*

134 C#7 F#m F#7

145 Bm F#m C#7 F#m

157 **E** *f*

164 1. 2.

2

Bassklarinette in B

93 1. 2.

f

103 1. 2. **D** 4 x Bm impro, soft F#

p

113 Bm

mp

122 1. - 3. 4.

mf

131

140

149

158 **E**

f

165 1. 2.

v

Basskey

Le Grand Blond

Vladimir Cosma
Bearb.: Helmut Eisel

♩ = 92

A

accel. ♩ = 132

87 **C** 4 1. 2.

98 1. 2.

108 **D** 4 x Am impro, soft E Am p

116 1. - 3. 4. mp

125 mf

134

143

150

158 **E** f

165 1. 2.

Le Grand Blond

Bass

Vladimir Cosma
Bearb.: Helmut Eisel

♩ = 92

nur Bassklarinette (falls vorhanden) **A**

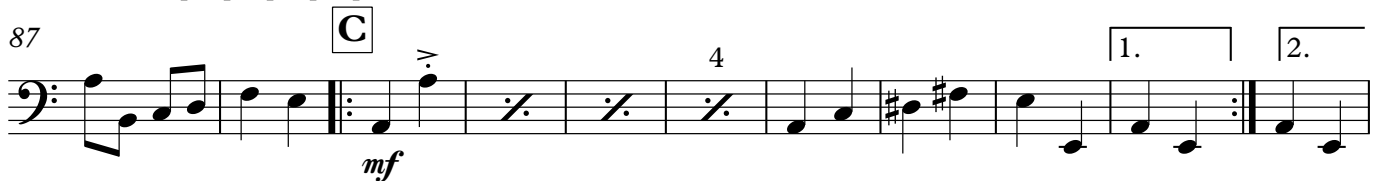
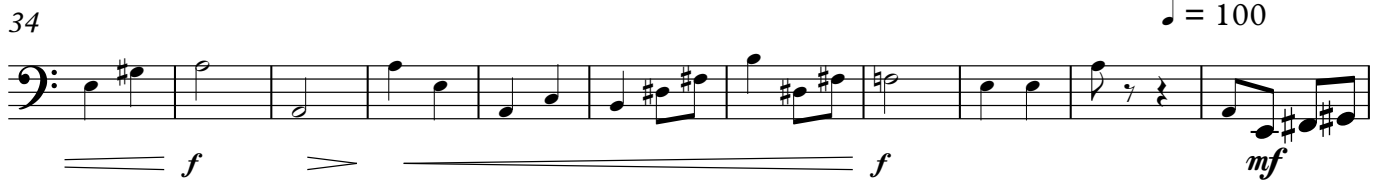

2

Bass

108 **D** 4 x

116

125 -

134

143

150

158 **E**

165 | 1. | 2.
