

Klarinette 1 - alternativ C-Stimme 1 oder Eb-Stimme 1  
Klarinette 2 - alternativ C-Stimme 2  
Klarinette 3 - alternativ Viola  
Bassklarinette - alternativ Kontrafagott  
Klavier - alternativ Gitarre  
Kontrabass

Helmut Eisel  
**Tango Pino**

# Tango Pino

Helmut Eisel

$\text{♩} = 126$

3

**A**

10

C 1

C 2

Vla.

Kl. 1

Kl. 2

Kl. 3

Asax.

B. Kl.

Kfg.

Klav.

A. Git.

Kb.

Solo

*mf*

*p*

*p*

*p*

*p*

*p*

*p*

Am F E Am

*p*

*p*

*p*

*p*

*p*

Solo

*mf*

*p*

**A**

*p*

13

C 1

C 2

Vla.

Kl. 1

Kl. 2

Kl. 3

Asax.

B. Kl.

Kfg.

Klav.

A. Git.

Kb.

E<sup>7</sup>

mf

Detailed description of the musical score on page 6, measures 13-16:  

17

C 1

C 2

Vla.

Kl. 1

Kl. 2

Kl. 3

Asax.

B. Kl.

Kfg.

Klav.

A. Git.

Kb.

29

C 1

C 2

Vla.

Kl. 1

Kl. 2

Kl. 3

Asax.

B. Kl.

Kfg.

Klav.

A. Git.

Kb.

*mf*

*p*

*mf*

32

C 1

C 2

Vla.

Kl. 1

Kl. 2

Kl. 3

Asax.

B. Kl.

Kfg.

Klav.

A. Git.

Kb.

38

C 1

C 2

Vla.

Kl. 1

Kl. 2

Kl. 3

Asax.

B. Kl.

Kfg.

Klav.

A. Git.

Kb.

*mf*

*mf*

*mf*

*mf*

44 **C**

**C 1**  
*p*

**C 2**  
*p*

**Vla.**  
*p*

**Kl. 1**  
*p*

**Kl. 2**  
*p*

**Kl. 3**  
*p*

**Asax.**  
*p*

**B. Kl.**  
tacet (play if there is no contrabassoon)

**Kfg.**  
Solo

**Klav.**  
*p*  
Dm A<sup>7</sup> D<sup>7</sup>

**A. Git.**  
*p*  
Dm A<sup>7</sup> D<sup>7</sup>

**Kb.**  
**C** Solo

47

C 1

C 2

Vla.

Kl. 1

Kl. 2

Kl. 3

Asax.

B. Kl. *play* *tacet*

Kfg.

Klav.

A. Git.

Kb.

Gm<sup>7</sup> Dm

Gm<sup>7</sup> Dm

50

C 1

C 2

Vla.

Kl. 1

Kl. 2

Kl. 3

Asax.

B. Kl.

Kfg.

Klav.

A. Git.

Kb.

*mf*

*p*

*E7*

*A7*

*Dm*

*E7*

*A7*

*Dm*

53

C 1

C 2

Vla.

Kl. 1

Kl. 2

Kl. 3

Asax.

B. Kl.

Kfg.

Klav.

A. Git.

Kb.

*f* *mf* *f* *f* *f* *f* *f* *f* *f* *f*

*A7* *D7* *A7* *D7*

play

56

C 1

C 2

Vla.

Kl. 1

Kl. 2

Kl. 3

Asax.

B. Kl.

Kfg.

Klav.

A. Git.

Kb.

*mf*

*mf*

*mf*

*mf*

*mf*

*mf*

*mf*

*mf*

*mf*

*mf*

*mf*

Gm<sup>7</sup>

Dm

Gm<sup>7</sup>

Dm

**D**

59

Dm Impro Klarinette

A7

D7

C 1

C 2

Vla.

Em Impro Klarinette

B7

E7

Kl. 1

Kl. 2

Kl. 3

Impro Klarinette

Bm

F#7

B7

Asax.

B. Kl.

Kfg.

Dm

A7

D7

Klav.

Dm

A7

D7

A. Git.

**D**

Kb.

62

C 1

C 2

Vla.

Kl. 1

Kl. 2

Kl. 3

Asax.

B. Kl.

Kfg.

Klav.

A. Git.

Kb.

*mf* *p* *mf* *p* *mf* *p* *mf* *p* *mf* *p* *mf* *p*

Gm<sup>7</sup> Dm

Am<sup>7</sup> Em

Em<sup>7</sup> Bm

Gm<sup>7</sup> Dm

Gm<sup>7</sup> Dm

65

E<sup>7</sup> A<sup>7</sup> Dm

C 1

C 2

Vla.

F<sup>7</sup> B<sup>7</sup> Em

Kl. 1

Kl. 2

Kl. 3

Asax. C<sup>7</sup> F<sup>7</sup> Bm

B. Kl.

Kfg.

E<sup>7</sup> A<sup>7</sup> Dm

Klav.

E<sup>7</sup> A<sup>7</sup> Dm

A. Git.

Kb.

68 A<sup>7</sup> D<sup>7</sup> Gm<sup>7</sup>

C 1

C 2

Vla.

B<sup>7</sup> E<sup>7</sup> Am<sup>7</sup>

Kl. 1

Kl. 2

Kl. 3

Asax. F<sup>#7</sup> B<sup>7</sup> Em<sup>7</sup>

B. Kl.

Kfg.

A<sup>7</sup> D<sup>7</sup> Gm<sup>7</sup>

Klav.

A<sup>7</sup> D<sup>7</sup> Gm<sup>7</sup>

A. Git.

Kb.

71 Gm<sup>7</sup> Dm<sup>9</sup> B<sup>b</sup>maj<sup>7</sup> A<sup>7</sup>

C 1

C 2

Vla.

Am<sup>7</sup> Em<sup>9</sup> Cmaj<sup>7</sup> B<sup>7</sup>

Kl. 1

Kl. 2

Kl. 3

Asax. Em<sup>7</sup> Bm<sup>9</sup> Gmaj<sup>7</sup> F<sup>#</sup>7

B. Kl.

Kfg.

Gm<sup>7</sup> Dm<sup>9</sup> B<sup>b</sup>maj<sup>7</sup> A<sup>7</sup>

Klav.

Gm<sup>7</sup> Dm<sup>9</sup> B<sup>b</sup>maj<sup>7</sup> A<sup>7</sup>

A. Git.

Kb.

**E**

74 Dm A<sup>7</sup> Dm A<sup>7</sup>

C 1

C 2 *mf*

Vla. *mf*

Em B<sup>7</sup> Em B<sup>7</sup>

Kl. 1

Kl. 2 *mf*

Kl. 3 *mf*

Asax. Bm F<sup>#7</sup> Bm F<sup>#7</sup>

B. Kl. *mf*

Kfg. *mf*

Dm A<sup>7</sup> Dm A<sup>7</sup>

Klav. *mf*

Dm A<sup>7</sup> Dm A<sup>7</sup>

A. Git. *mf*

**E**

Kb. *mf*

77

C 1

C 2

Vla.

Kl. 1

Kl. 2

Kl. 3

Asax.

B. Kl.

Kfg.

Klav.

A. Git.

Kb.

D<sup>7</sup> Gm<sup>7</sup> Gm<sup>7</sup>

E<sup>7</sup> Am<sup>7</sup> Am<sup>7</sup>

B<sup>7</sup> Em<sup>7</sup> Em<sup>7</sup>

D<sup>7</sup> Gm<sup>7</sup> Gm<sup>7</sup>

D<sup>7</sup> Gm<sup>7</sup> Gm<sup>7</sup>

80 Dm<sup>9</sup> E<sup>7</sup> A<sup>7</sup>

C 1

C 2

Vla.

Kl. 1

Kl. 2

Kl. 3

Asax. Em<sup>9</sup> F<sup>#7</sup> B<sup>7</sup>

B. Kl.

Kfg.

Dm<sup>9</sup> E<sup>7</sup> A<sup>7</sup>

Klav.

A. Git. Dm<sup>9</sup> E<sup>7</sup> A<sup>7</sup>

Kb.

83 Dm A7 D7

C 1

C 2 *mf*

Vla. *mf*

Em B7 E7

Kl. 1

Kl. 2 *mf*

Kl. 3 *mf*

Asax. Bm F#7 B7

B. Kl. *mf*

Kfg. *mf*

Dm A7 D7

Klav. *mf*

Dm A7 D7

A. Git. *mf*

Kb. *mf*

86

C 1

C 2

Vla.

Kl. 1

Kl. 2

Kl. 3

Asax.

B. Kl.

Kfg.

Klav.

A. Git.

Kb.

Gm<sup>7</sup> Gm<sup>7</sup> Dm<sup>9</sup>

Am<sup>7</sup> Am<sup>7</sup> Em<sup>9</sup>

Em<sup>7</sup> Em<sup>7</sup> Bm<sup>9</sup>

Gm<sup>7</sup> Gm<sup>7</sup> Dm<sup>9</sup>

Gm<sup>7</sup> Gm<sup>7</sup> Dm<sup>9</sup>

**F**

89  $B\flat$ maj7 A7 Dm  $B\flat$ maj7

C 1

C 2

Vla.

$f$

$f$

$f$

Kl. 1

Kl. 2

Kl. 3

$f$

$f$

$f$

Asax.

$G$ maj7  $F\sharp$ 7 Bm  $G$ maj7

$f$

B. Kl.

$f$

Kfg.

$f$

Klav.

$B\flat$ maj7 A7 Dm  $B\flat$ maj7

$f$

$f$

A. Git.

$B\flat$ maj7 A7 Dm  $B\flat$ maj7

$f$

$f$

**F**

Kb.

$f$

92

C 1

C 2

Vla.

Kl. 1

Kl. 2

Kl. 3

Asax.

B. Kl.

Kfg.

Klav.

A. Git.

Kb.

(perc.)

(perc.)

98 **G**

C 1 *mf*

C 2 *mf*

Vla. *mf*

Kl. 1 *mf*

Kl. 2 *mf*

Kl. 3 *mf*

Asax. *mf*

B. Kl. *mf*

Kfg. *mf*

Klav. *mf*

A. Git. *mf* *p* *mf*

Kb. *mf*

**G**

102

C 1

C 2

Vla.

Kl. 1

Kl. 2

Kl. 3

Asax.

B. Kl.

Kfg.

Klav.

A. Git.

Kb.

Detailed description of the musical score: The score is for page 102 and is written in a key signature of two sharps (F# and C#). It consists of ten staves. The first three staves (C 1, C 2, Vla.) and the next three staves (Kl. 1, Kl. 2, Kl. 3) each begin with a triplet of eighth notes. The Asax. staff has a triplet of eighth notes in the first measure. The B. Kl. staff has a triplet of eighth notes in the first measure. The Klav. staff has a triplet of eighth notes in the first measure. The A. Git. staff has a triplet of eighth notes in the first measure. The Kb. staff has a triplet of eighth notes in the first measure. The score includes various musical notations such as rests, eighth notes, and sixteenth notes. The first measure of each staff contains a triplet of eighth notes. The second measure of each staff contains a quarter note followed by a quarter rest. The third measure of each staff contains a quarter note followed by a quarter rest. The fourth measure of each staff contains a quarter note followed by a quarter rest. The fifth measure of each staff contains a quarter note followed by a quarter rest. The sixth measure of each staff contains a quarter note followed by a quarter rest. The seventh measure of each staff contains a quarter note followed by a quarter rest. The eighth measure of each staff contains a quarter note followed by a quarter rest. The ninth measure of each staff contains a quarter note followed by a quarter rest. The tenth measure of each staff contains a quarter note followed by a quarter rest.

110

C 1

C 2

Vla.

Kl. 1

Kl. 2

Kl. 3

Asax.

B. Kl.

Kfg.

Klav.

A. Git.

Kb.

*mf*

*f*

# Tango Pino

Helmut Eisel

*f* ♩ = 126 E

3 *p*

7 Am F E *mf* *f*

10 Am F E **A** Am *p*

14 E7 *mf*

17

mf

f

20

mf

p

23

mf

f

26

mf

mf

29

mf

32

mf

35

38

41 **To Coda**

44 **C** Dm A7 D7

47 Gm7 Dm

50 E7 A7 Dm

53 A<sup>7</sup> D<sup>7</sup> *f*

56 Gm<sup>7</sup> Dm

59 Dm A<sup>7</sup> D<sup>7</sup> *Dmf*

62 Gm<sup>7</sup> Dm

65 E<sup>7</sup> A<sup>7</sup> Dm

68 A<sup>7</sup> D<sup>7</sup> Gm<sup>7</sup>

71 Gm<sup>7</sup> Dm<sup>9</sup> B<sup>b</sup>maj<sup>7</sup> A<sup>7</sup>

74 Dm A<sup>7</sup> **E** Dm A<sup>7</sup>

*mf*

77 D<sup>7</sup> Gm<sup>7</sup> Gm<sup>7</sup>

80 Dm<sup>9</sup> E<sup>7</sup> A<sup>7</sup>

*f*

83 Dm A<sup>7</sup> D<sup>7</sup>

*mf*

86 Gm<sup>7</sup> Gm<sup>7</sup> Dm<sup>9</sup>

89 B♭maj7 A7 Dm **F** B♭maj7

92 (perc.)

95

B♭maj7/A **G**

98 mf

103

107 p mf

111

114

# Tango Pino

Helmut Eisel

♩ = 126

Chords: E, Am, F, E, E7

Dynamics: *f*, *p*, *mf*, *p*, *f*

26 **B**  
*p* *mf*

29 *p* *mf*

32

35 *p*

38 *mf*

41 **To Coda**

**C** *f* *mf*

44 *p* Dm A<sup>7</sup> D<sup>7</sup>

47 Gm<sup>7</sup> Dm

50 E<sup>7</sup> A<sup>7</sup> Dm

53 A<sup>7</sup> D<sup>7</sup> *f*

56 Gm7 Dm

**D** *mf*

59 Dm A7 D7

*p*

62 Gm7 Dm

*mf* *p*

65 E7 A7 Dm

68 A7 D7 Gm7

71 Gm7 Dm9 Bbmaj7 A7

74 Dm A7 **E** Dm A7

*mf*

77 D7 Gm7 Gm7

80 Dm9 E7 A7

*f*

83 Dm A7 D7

*mf*

86 Gm7 Gm7 Dm9

89 Bbmaj7 A7 Dm **F** Bbmaj7 *f*

92 (perc.)

95

98 Bbmaj7/A **G** *mf* *p* *mf*

103

107 *p* *mf*

111 *f*

114 *ff*

# Tango Pino

C-Stimme 1

Helmut Eisel

♩ = 126

2

3

2

*p*

7

*f*

10

Solo **A**

*mf*

13

17

*f* *mf*

20

23

*f* *mf* 3 3 3

26

**B**

*mf*

29

*mf*

C-Stimme 1

32

35

38

41 **To Coda**

*mf*

44 **C**

*p*

47

50

*mf*

53

*f* *mf*

56

59 **Dm** **D** **A7** **D7**

Impro Klarinette

62 **Gm7** **Dm**

65 E<sup>7</sup> A<sup>7</sup> Dm

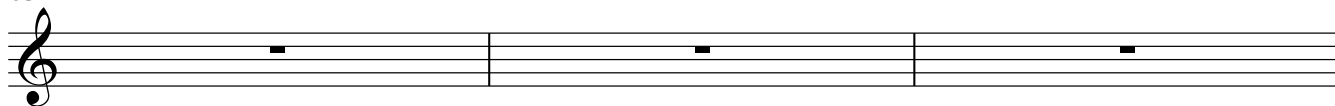

68 A<sup>7</sup> D<sup>7</sup> Gm<sup>7</sup>

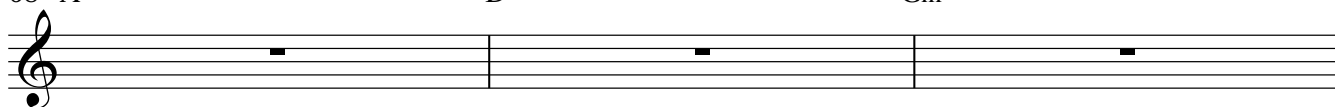

71 Gm<sup>7</sup> Dm<sup>9</sup> B<sup>b</sup>maj<sup>7</sup> A<sup>7</sup>

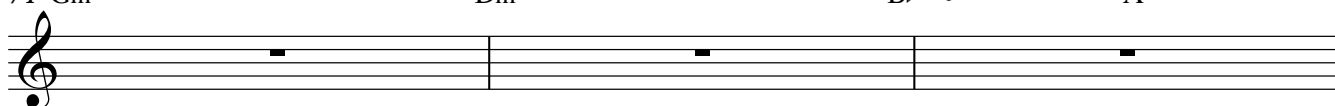

74 Dm A<sup>7</sup> **E** Dm A<sup>7</sup>

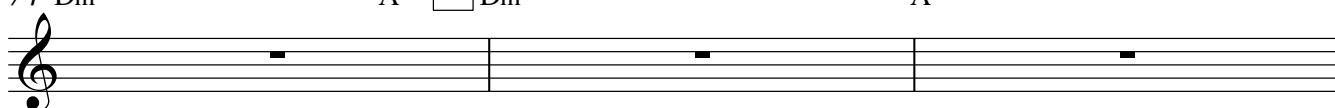

77 D<sup>7</sup> Gm<sup>7</sup> Gm<sup>7</sup>

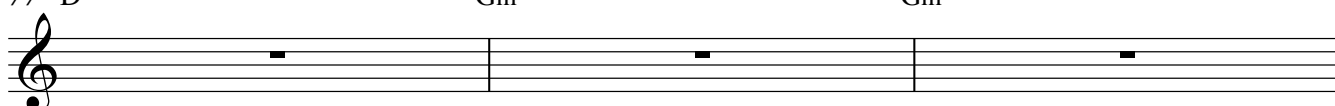

80 Dm<sup>9</sup> E<sup>7</sup> A<sup>7</sup>

83 Dm A<sup>7</sup> D<sup>7</sup>

86 Gm<sup>7</sup> Gm<sup>7</sup> Dm<sup>9</sup>

89 B<sup>b</sup>maj<sup>7</sup> A<sup>7</sup> Dm **F** B<sup>b</sup>maj<sup>7</sup>

92

95

C-Stimme 1

98

G

103

108

111

114

# Tango Pino

C-Stimme 2

Helmut Eisel

♩ = 126

2

3

2

*p*

7

*mf*

10

**A**

*p*

13

17

*f*

20

*mf*

*p*

23

*mf*

*f*

*mf*

26

**B**

*mf*

29

65

68

71

74

**E**

*mf*

77

80

83

*mf*

86

89

**F**

*f*

92

95

*f*

4 B $\flat$ maj7/A

C-Stimme 2

98

G

103

107

111

114

Klarinette 1 in B

# Tango Pino

Helmut Eisel

♩ = 126

2

3

4

7

10

Solo A

mf

13

17

f

mf

20

23

f

mf

3

3

3

26 

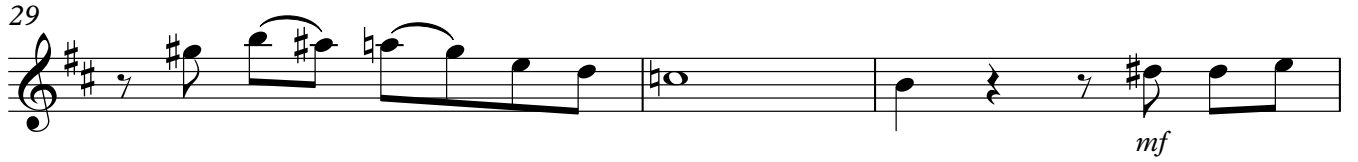
29 

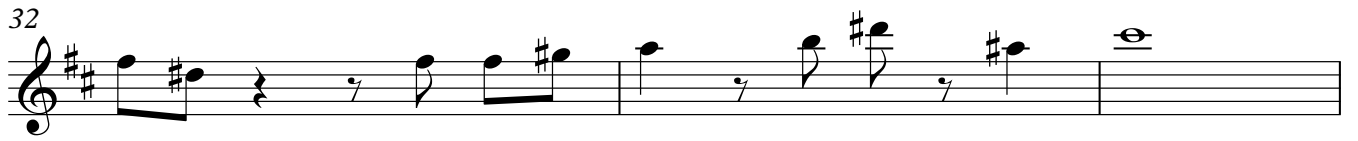
32 

35 

38 

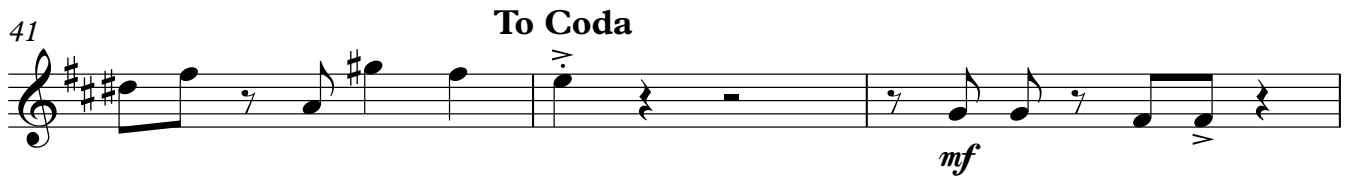
41 **To Coda** 

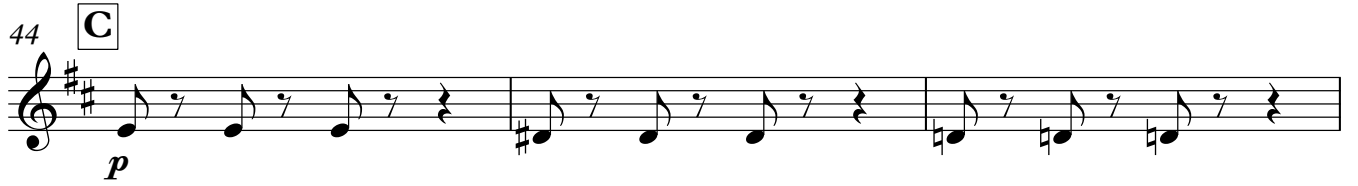
44 **C** 

47 

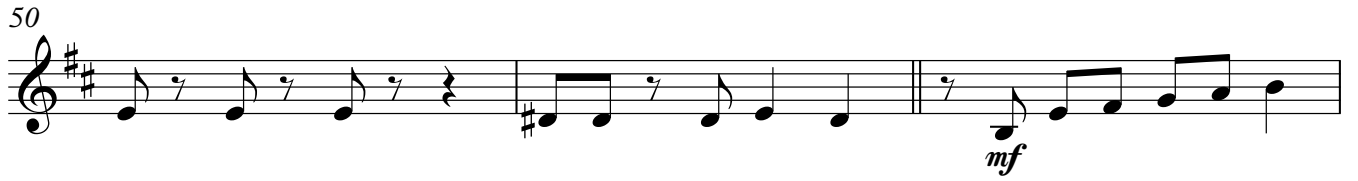
50 

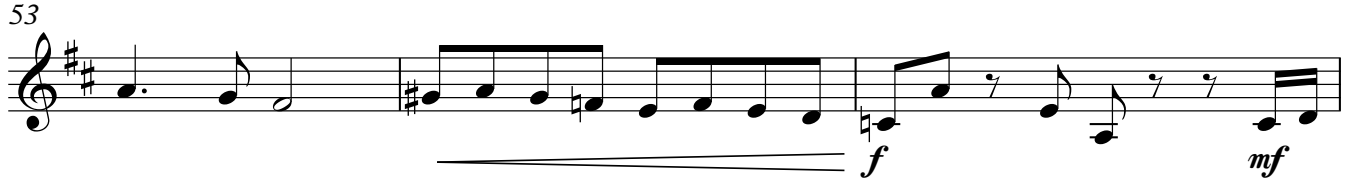
53 

56

59 Em **D** B<sup>7</sup> E<sup>7</sup>

Impro Klarinette

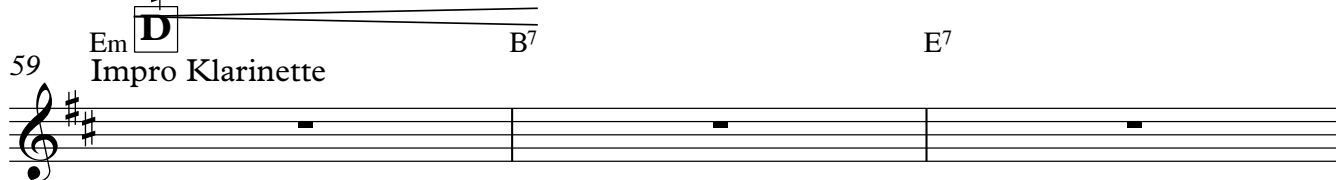

Empty musical staff for measures 59-61.

62 Am<sup>7</sup> Em

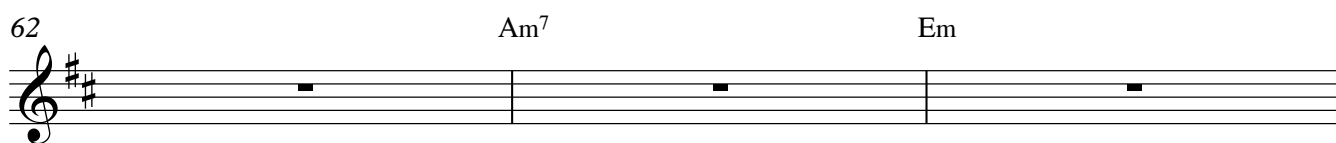

Empty musical staff for measures 62-64.

65 F<sup>#7</sup> B<sup>7</sup> Em

Empty musical staff for measures 65-67.

68 B<sup>7</sup> E<sup>7</sup> Am<sup>7</sup>

Empty musical staff for measures 68-70.

71 Am<sup>7</sup> Em<sup>9</sup> Cmaj<sup>7</sup> B<sup>7</sup>

Empty musical staff for measures 71-73.

74 Em B<sup>7</sup> **E** Em B<sup>7</sup>

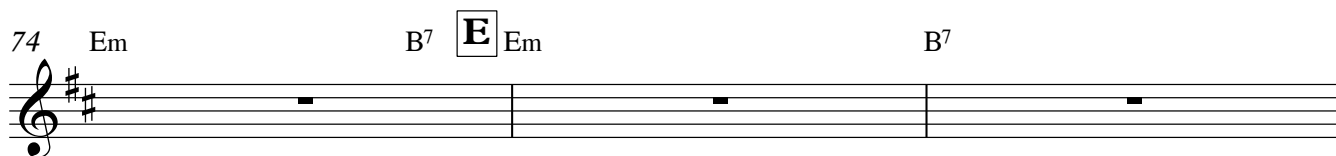

Empty musical staff for measures 74-76.

77 E<sup>7</sup> Am<sup>7</sup> Am<sup>7</sup>

Empty musical staff for measures 77-79.

80 Em<sup>9</sup> F<sup>#7</sup> B<sup>7</sup>

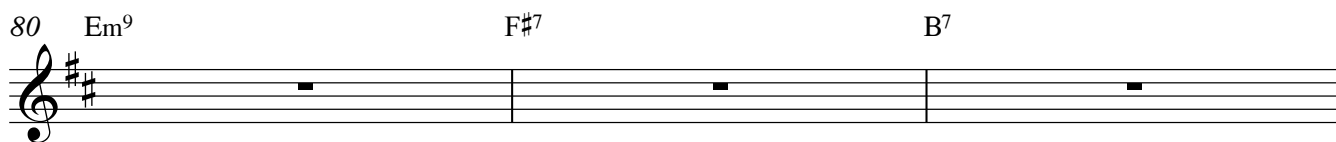

Empty musical staff for measures 80-82.

83 Em B<sup>7</sup> E<sup>7</sup>

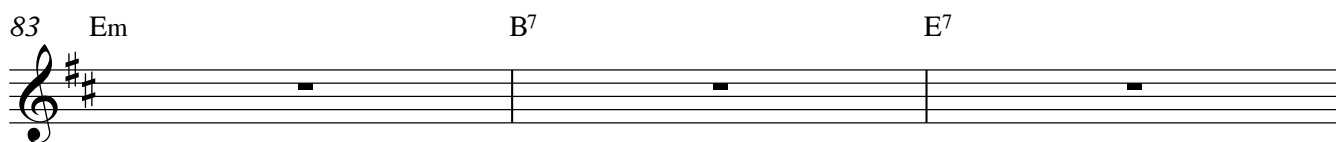

Empty musical staff for measures 83-85.

86 Am<sup>7</sup> Am<sup>7</sup> Em<sup>9</sup>

89 Cmaj<sup>7</sup> B<sup>7</sup> Em **F** Cmaj<sup>7</sup>

92

95

98 **G**

103

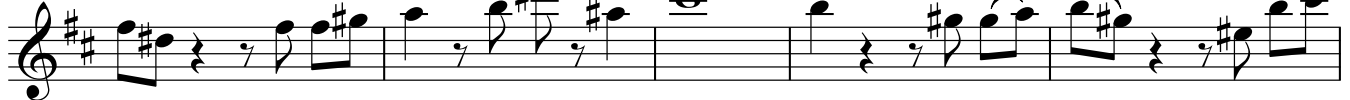

108

111

114

# Tango Pino

Helmut Eisel

♩ = 126

**B**

26 *mf*

29

32

35 *p*

38 *mf*

41 **To Coda** *f* *mf*

44 **C** *p*

47

50 *p*

53 *f* *mf*

56

59 **D**

*p*

62

*mf* *p*

65

68

71

74 **E**

*mf*

77

80

*f*

83

*mf*

86

89

**F**

*f*

92

95

*f*

98 Cmaj7/B

**G**

*mf*

103

107

*p*

*mf*

111

*f*

114

*ff*

Altsaxophon

32

Altsaxophon

65 C#7 F#7 Bm

68 F#7 B7 Em7

71 Em7 Bm9 Gmaj7 F#7

74 Bm F#7 **E** Bm F#7

77 B7 Em7 Em7

80 Bm9 C#7 F#7

83 Bm F#7 B7

86 Em7 Em7 Bm9

89 Gmaj7 F#7 Bm **F** Gmaj7

92

95

Altsaxophon

98 G  
*mf*  
3 3

103

108

111

114  
*ff*

# Tango Pino

Helmut Eisel

♩ = 126

**E**

*f*

3

*p*

7

*mf*

10

**A**

*p*

13

17

*mf*

*f*

20

*mf*

*p*

23

*f*

*p*

26

**B**

*mf*

29

32

35

38

41

To Coda

44 **C**

47

50

53

56

59 **D**

62

65

68

71

74

**E**

77

80

83

86

89

**F**

Viola

92

95

*f*

98

G

*mf*

104

*p*

109

112

*f*

114

*ff*

# Tango Pino

Helmut Eisel

♩ = 126

1 *f*

3 *p*

7 *f*

10 **A** *p*

13 *mf*

17 **2** *f*

20 *p*

23 *f* *p*

26

29

32

35

38

To Coda

41

44 **C** tacet (play if there is no contrabassoon)

47 play tacet

50

53 play

56 *mf*

59 **D** *p*

62 *mf* *p*

65

68

71

74 **E** *mf*

77

80 *f*

83 *mf*

Kontrafagott

74

**E**

77

80

83

86

89

**F**

92

95

98

**G**

104

109

114

26

29

32

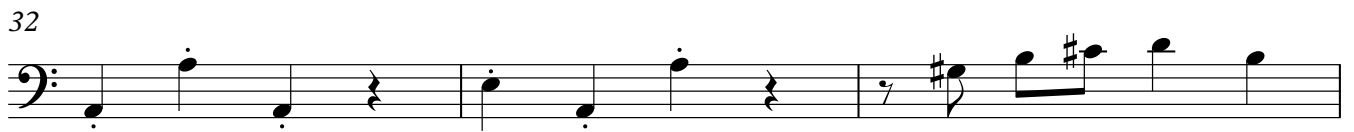

35

38

41

Solo

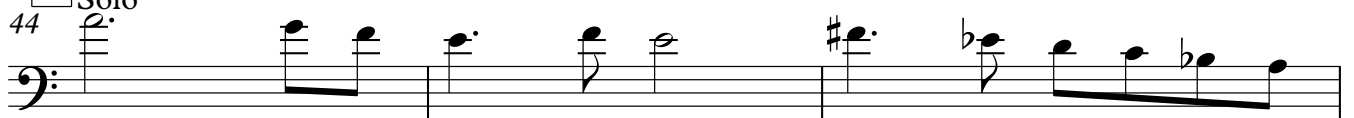

47

50

53

86

89

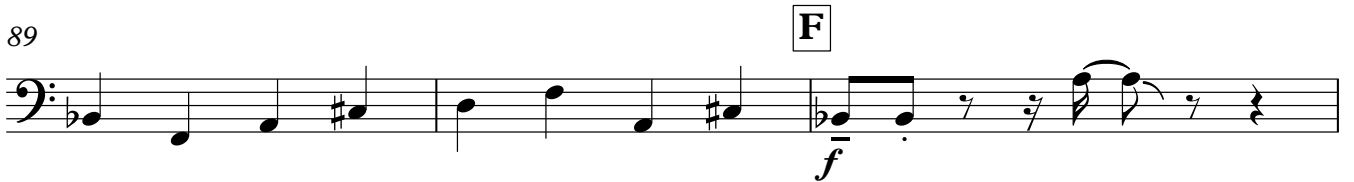

92

95

98

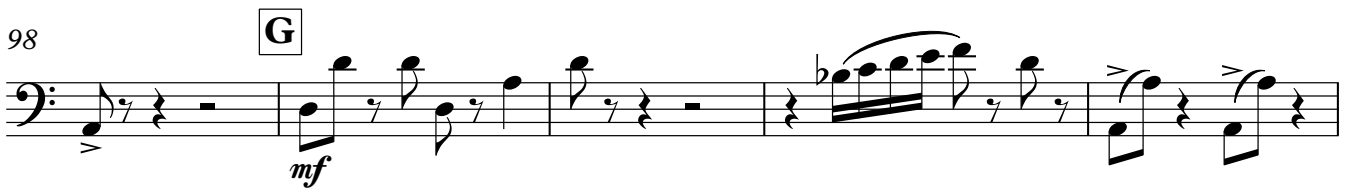

103

108

111

114

